Easy Piano

SCOTT JOPLIN

KING OF RAGTIME

arr. by Lawrence Grant

Easy Piano

includes

The Entertainer
Easy Winners
Maple Leaf Rag
The Ragtime Dance
Harmony Club Waltz
Rosebud March

and others.

Lewis MUSIC PUBLISHING COMPANY, INC.

$1.95

SCOTT JOPLIN

The King of Ragtime Writers

Easy Piano

Arranged by LAWRENCE GRANT

CONTENTS

BETHENA 12

CHRYSANTHEMUM, The 28

EASY WINNERS, The 8

ELITE SYNCOPATIONS 26

ENTERTAINER, The 2

HARMONY CLUB WALTZ 19

MAPLE LEAF RAG 6

PEACHERINE RAG 10

RAGTIME DANCE, The 30

ROSE-BUD MARCH 15

STRENUOUS LIFE, The 24

SUN FLOWER SLOW DRAG 22

COVER: Carol S. Wickham

© Copyright MCMLXXIV by Lewis Music Publishing Co., Inc.
263 Veterans Blvd., Carlstadt, N.J., 07072
International Copyright Secured All Rights Reserved Made in U.S.A.

THE ENTERTAINER

A RAG TIME TWO STEP

SCOTT JOPLIN
Arranged by Lawrence Grant

Not fast

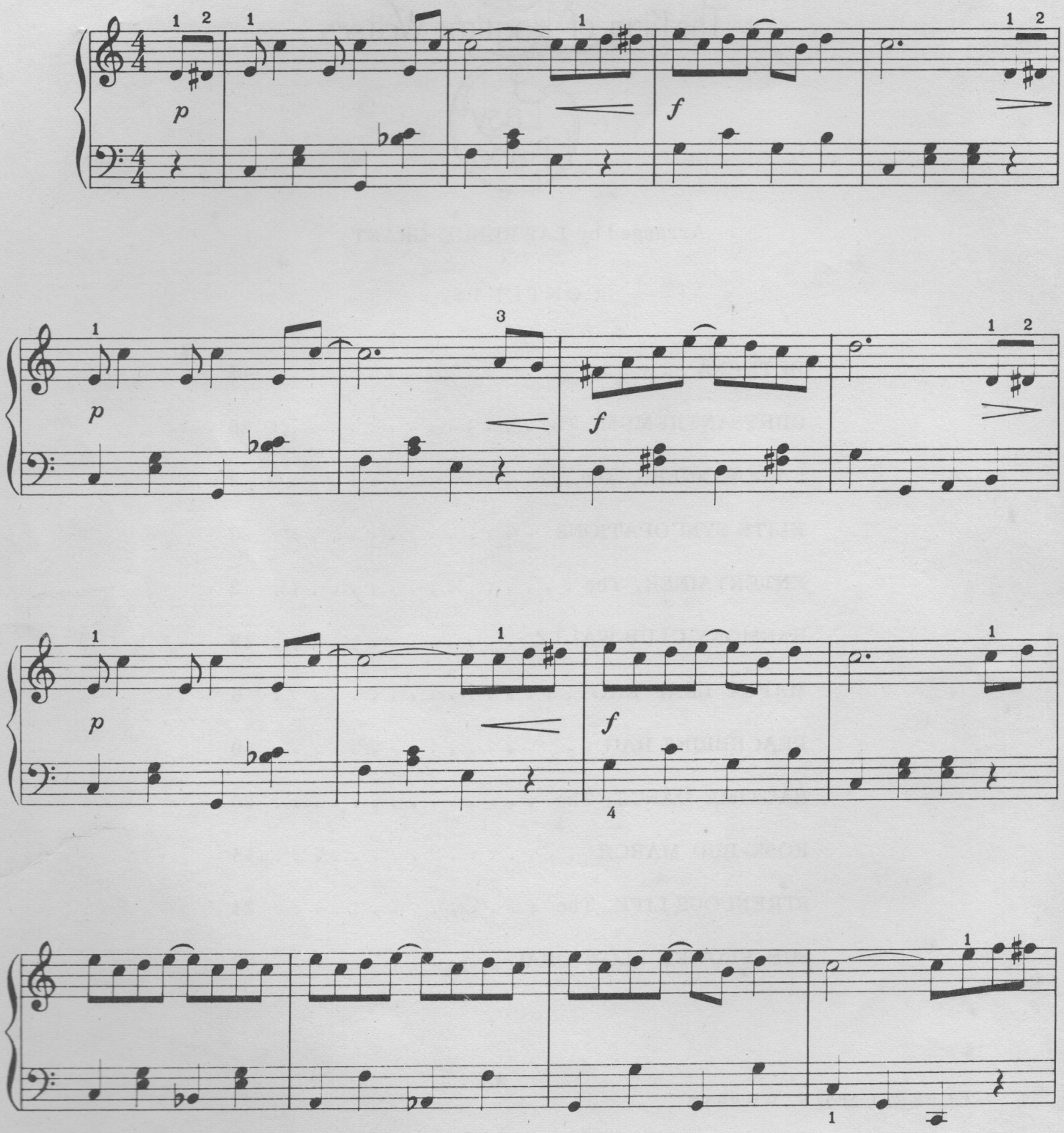

© Copyright MCMLXXIV by Lewis Music Publishing Co., Inc.
263 Veterans Blvd., Carlstadt, N.J. 07072
International Copyright Secured All Rights Reserved Made in U.S.A.

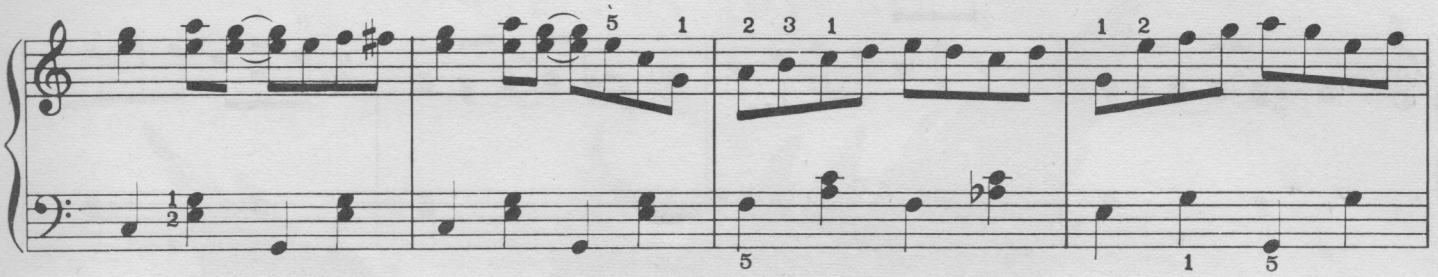

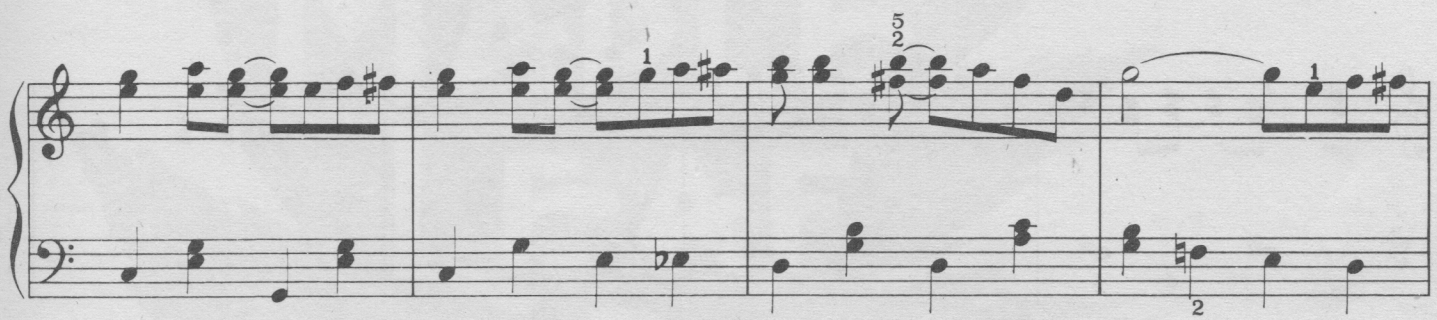

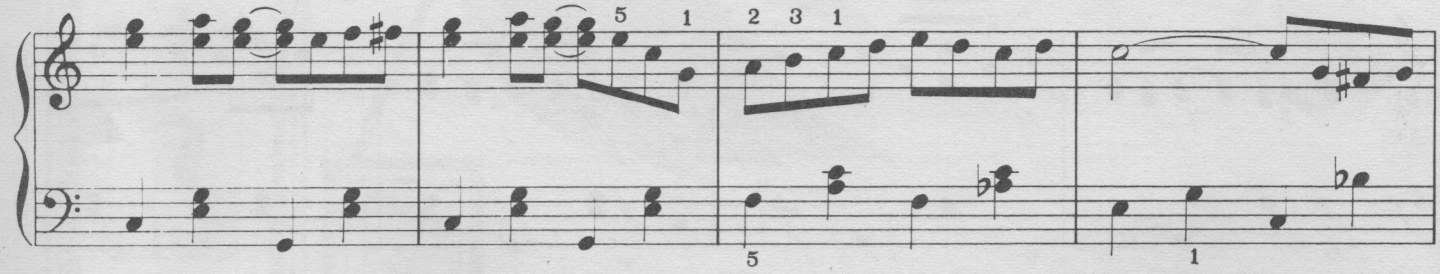

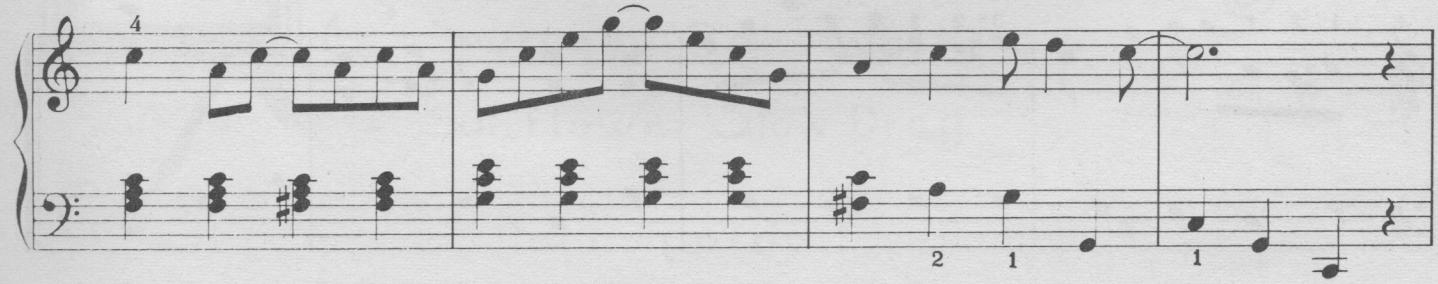

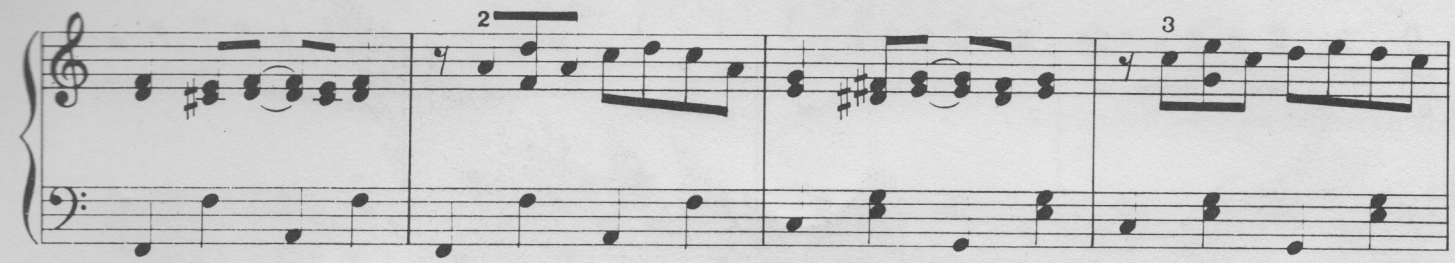
2
3

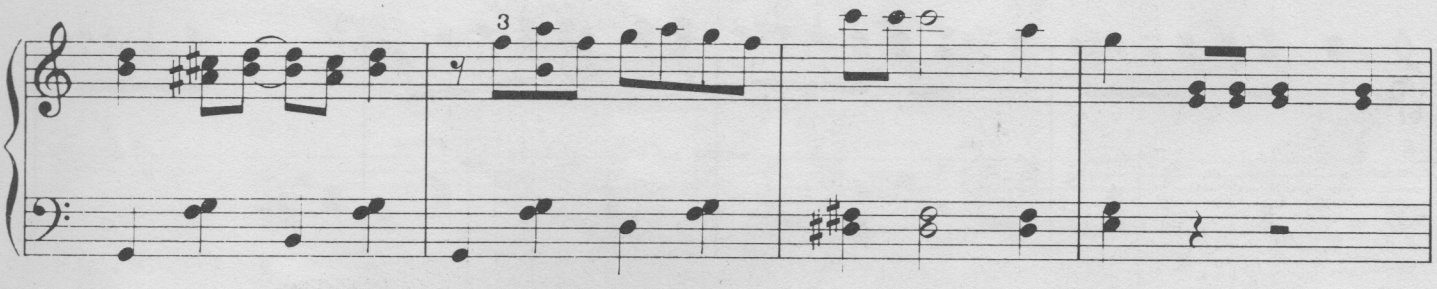
3

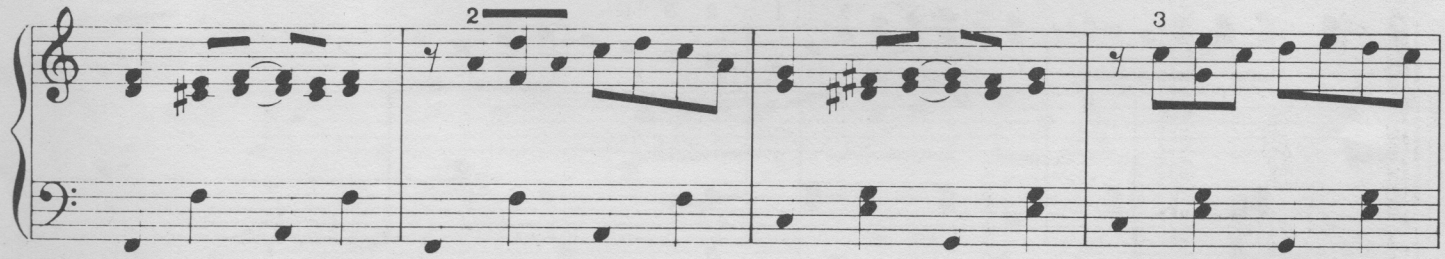
2
3

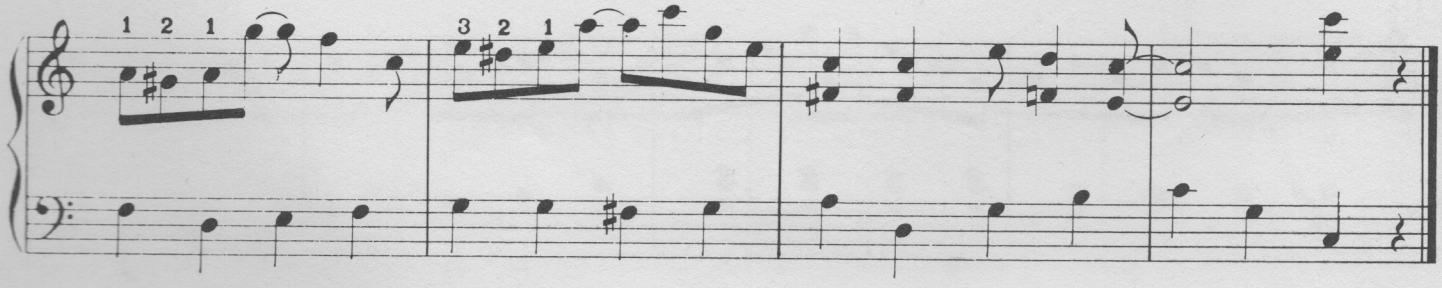
1 2 1
3 2 1

To the Maple Leaf Club.

MAPLE LEAF RAG.

By King of Ragtime writers

Scott Joplin.

Composer of

"Swipesy Cake Walk"

"Sunflower Slow Drag."

(5)

Published by

JOHN STARK & SON

ST. LOUIS, MO.

copyright 1899

MAPLE LEAF RAG

SCOTT JOPLIN
Arranged by Lawrence Grant

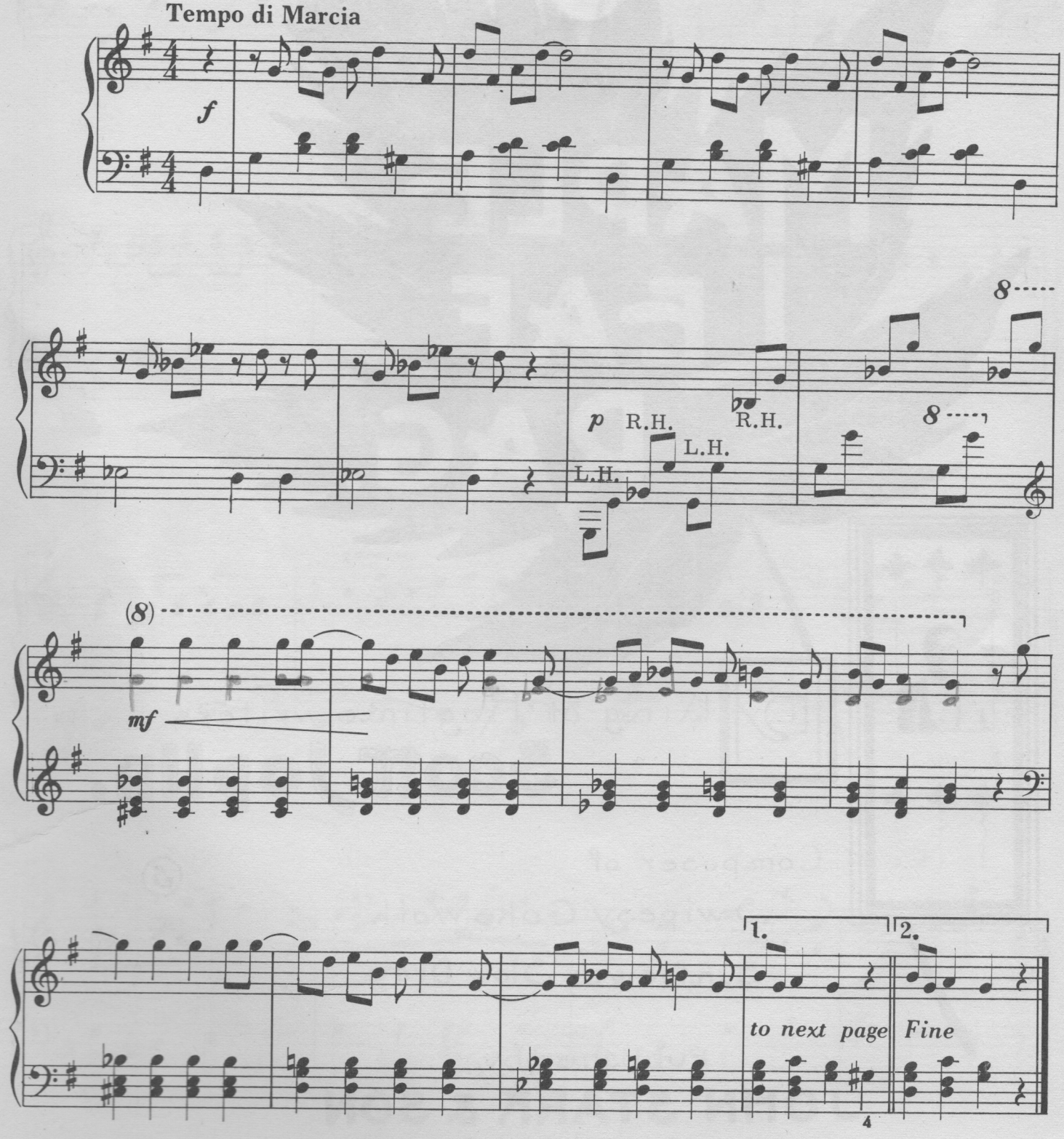

© Copyright MCMLXXIV by Lewis Music Publishing Co., Inc.
263 Veterans Blvd., Carlstadt, N.J., 07072
International Copyright Secured All Rights Reserved Made in U.S.A.

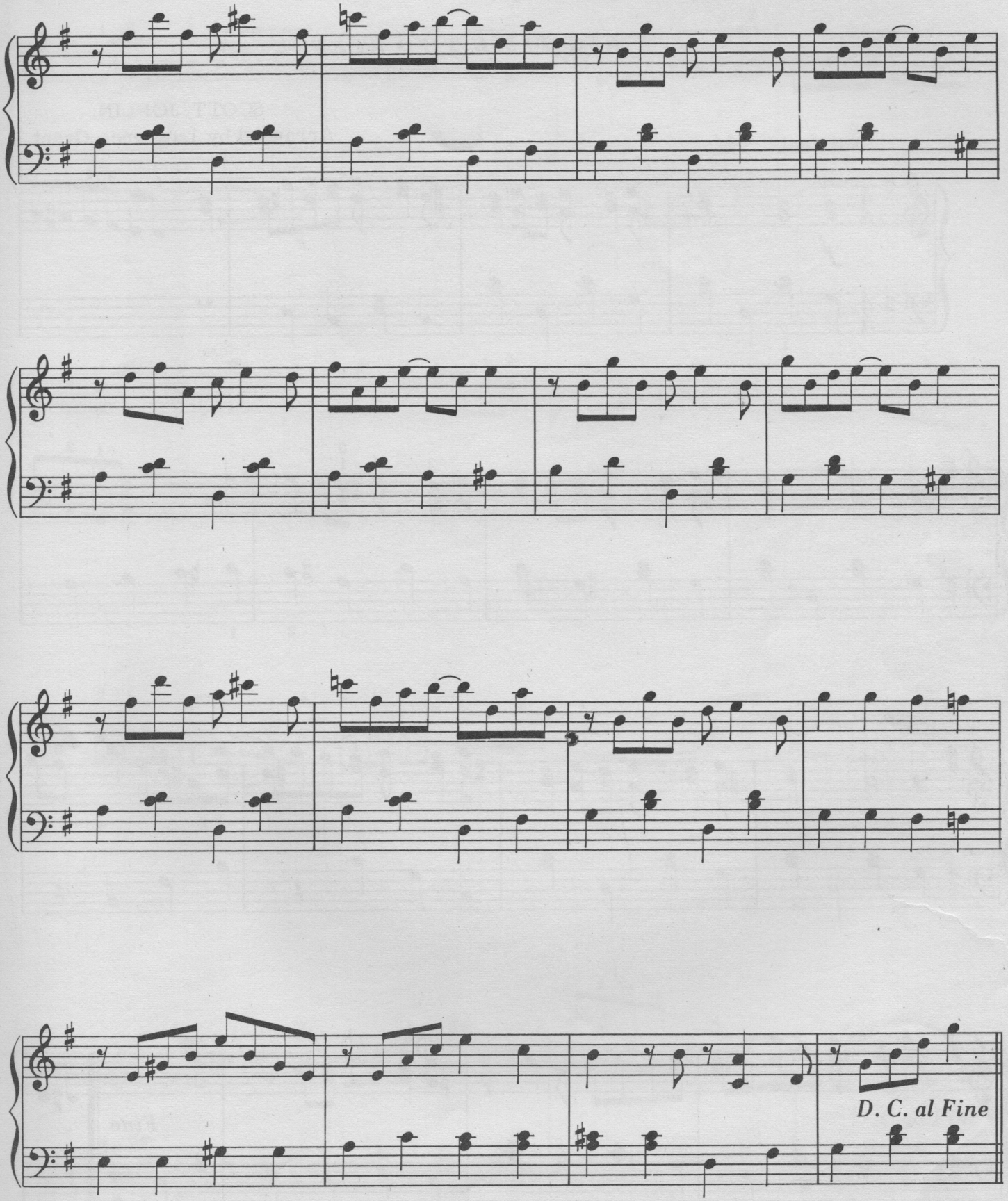
D. C. al Fine

"THE EASY WINNERS"

A RAG TIME TWO STEP

SCOTT JOPLIN
Arranged by Lawrence Grant

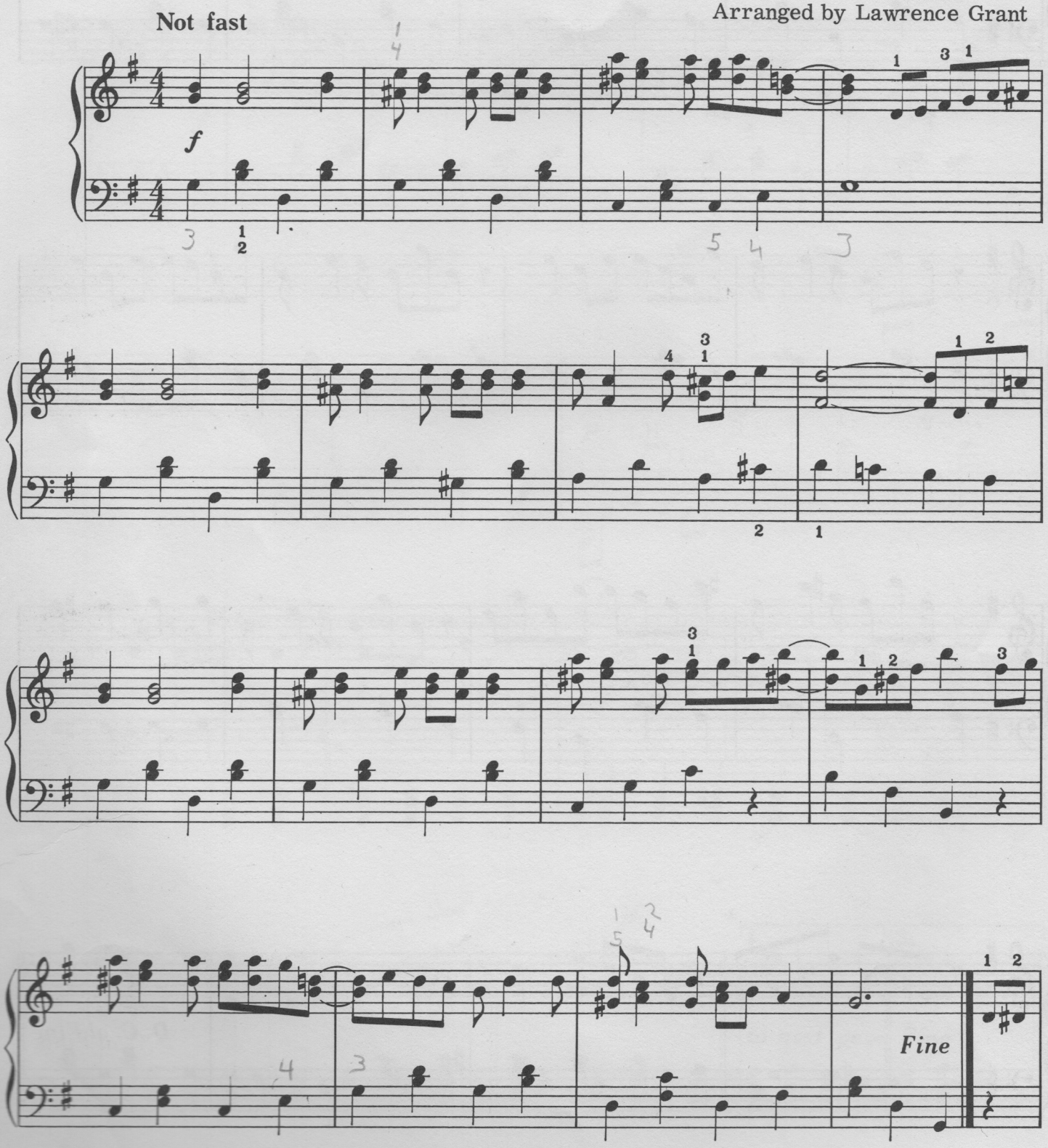

© Copyright MCMLXXIV by Lewis Music Publishing Co., Inc.
263 Veterans Blvd., Carlstadt, N.J., 07072
International Copyright Secured All Rights Reserved Made in U.S.A.

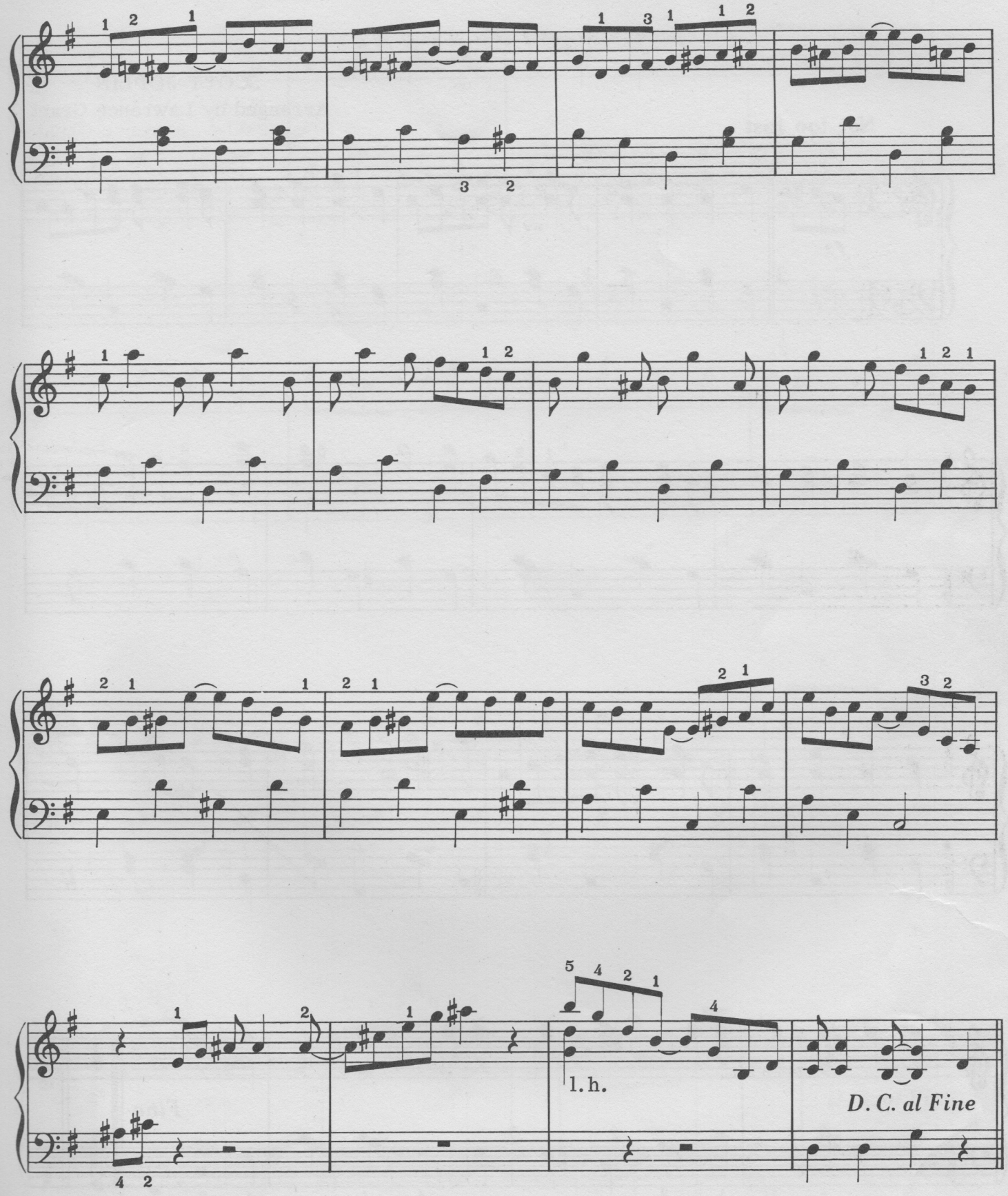
l.h.
D. C. al Fine

PEACHERINE RAG

SCOTT JOPLIN
Arranged by Lawrence Grant

Not too fast

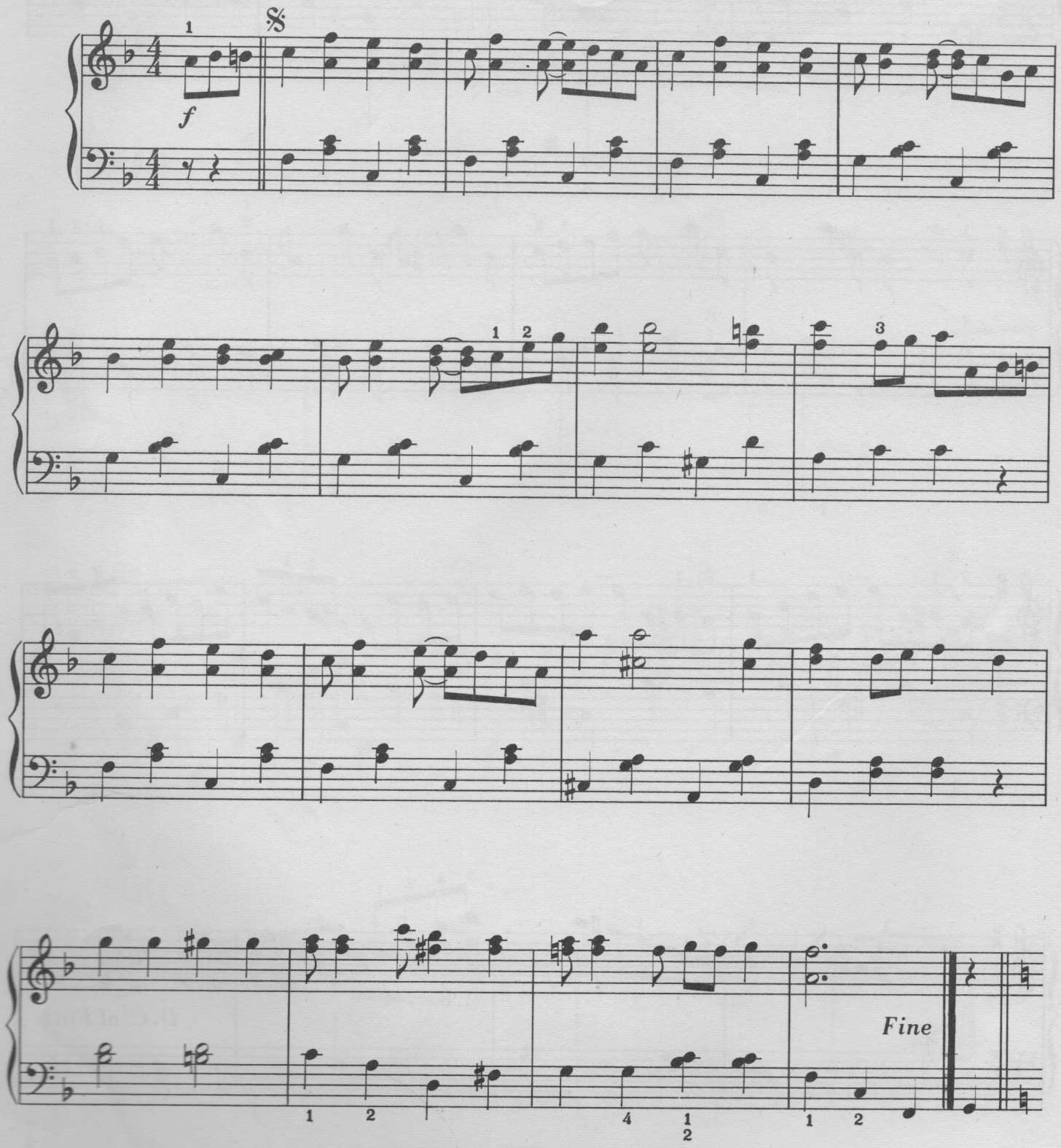

© Copyright MCMLXXIV by Lewis Music Publishing Co., Inc.
263 Veterans Blvd., Carlstadt, N.J., 07072
International Copyright Secured All Rights Reserved Made in U.S.A.

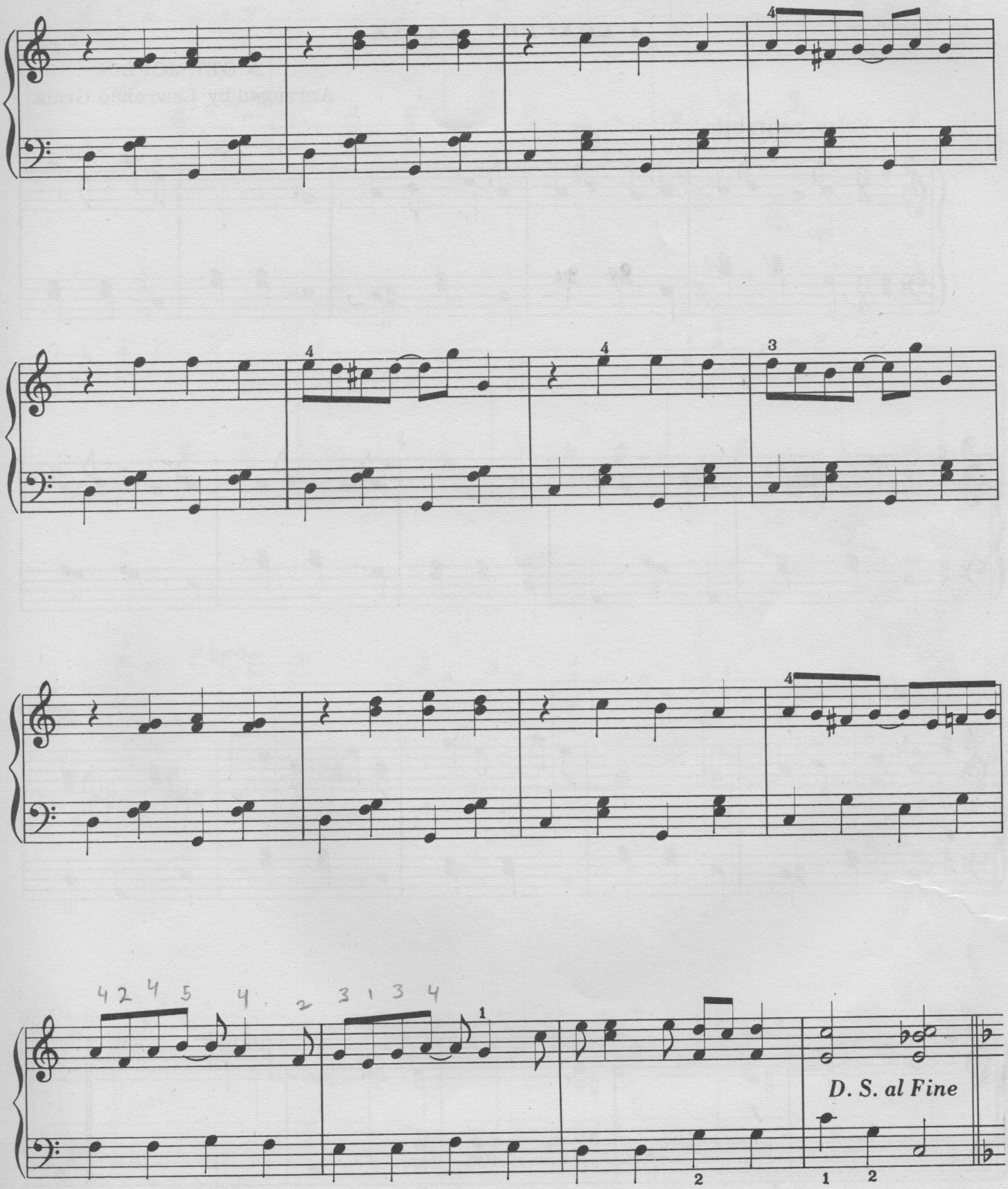
D. S. al Fine

"BETHENA"

A CONCERT WALTZ

SCOTT JOPLIN
Arranged by Lawrence Grant

Valse cantabile

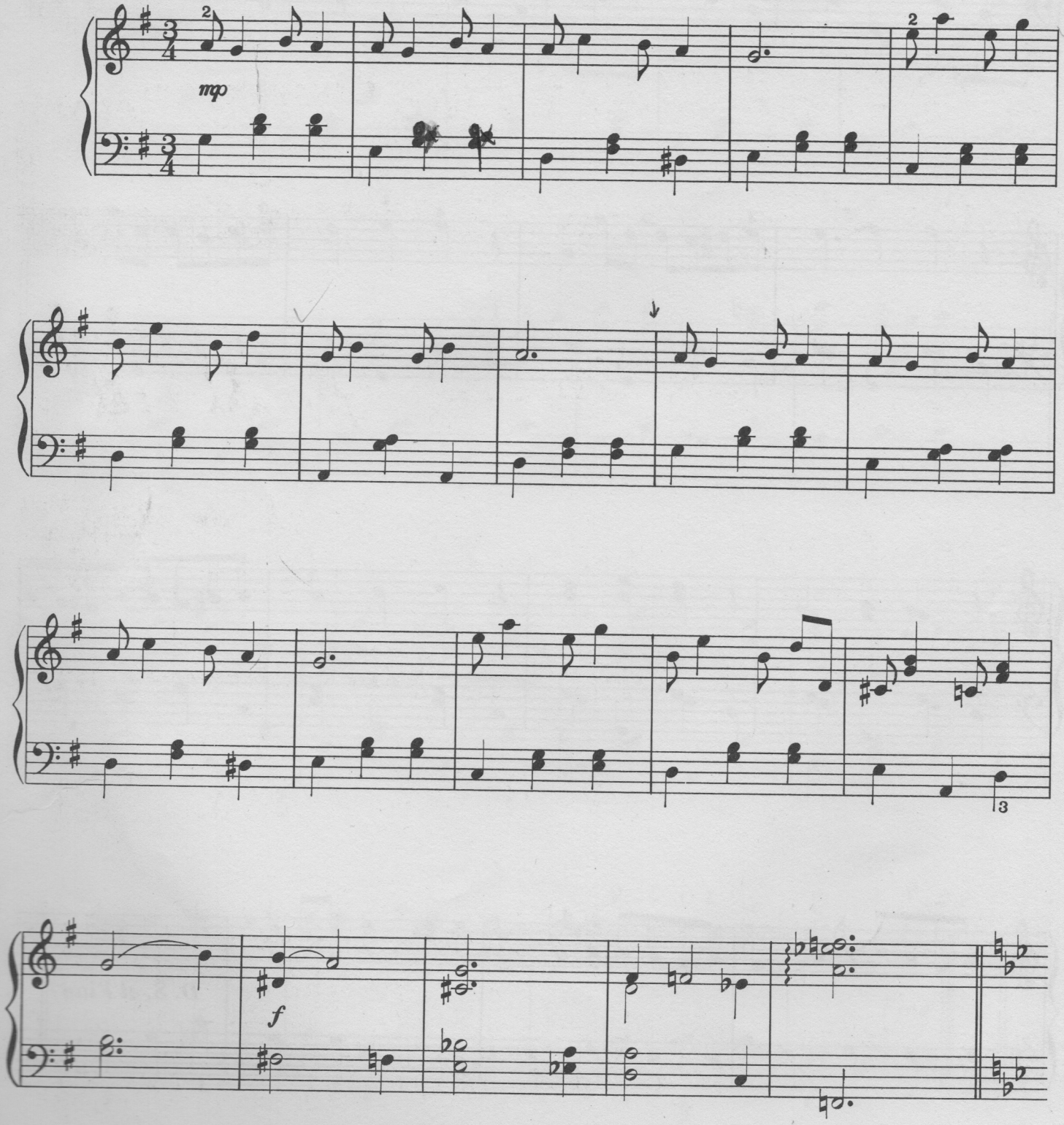

© Copyright MCMLXXIV by Lewis Music Publishing Co., Inc.
263 Veterans Blvd., Carlstadt, N.J., 07072
International Copyright Secured All Rights Reserved Made in U.S.A.

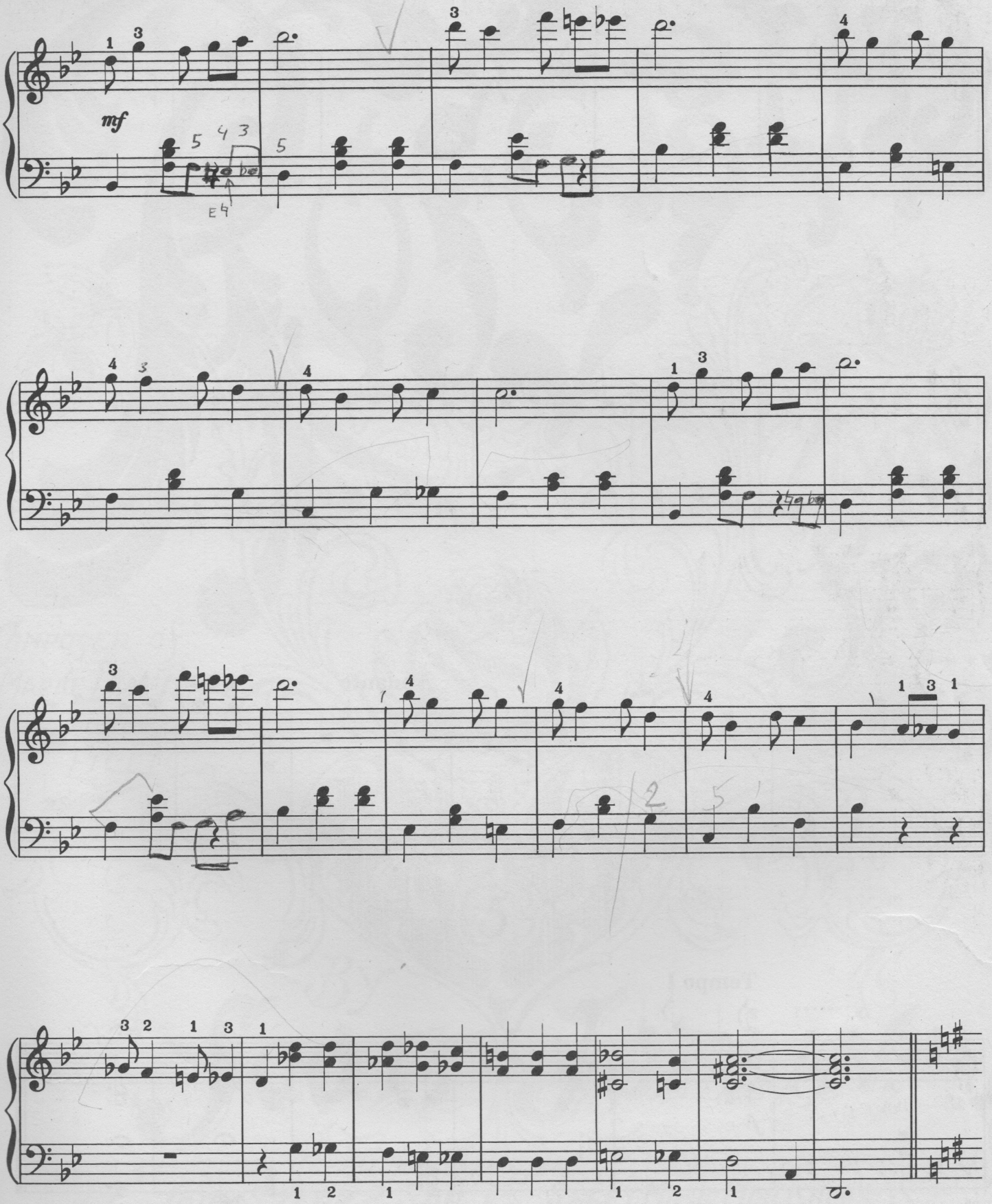
mf

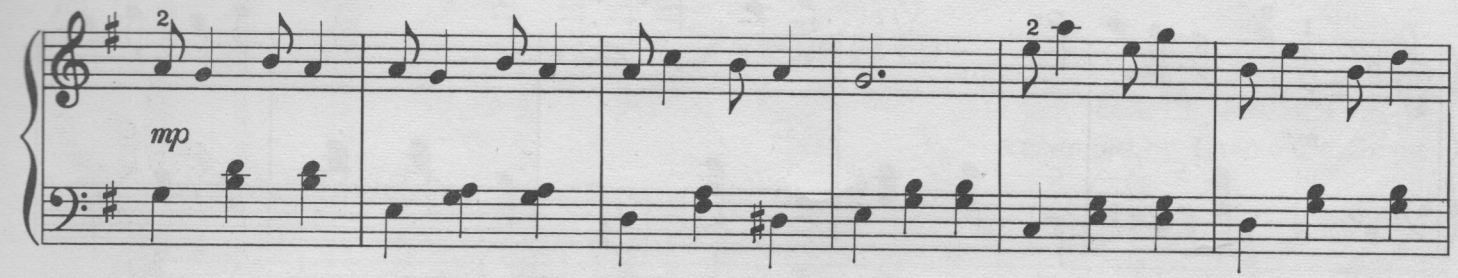
mp

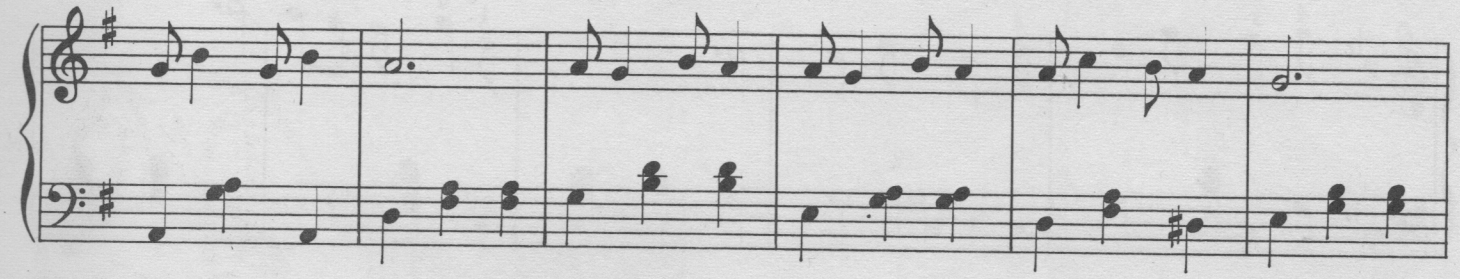

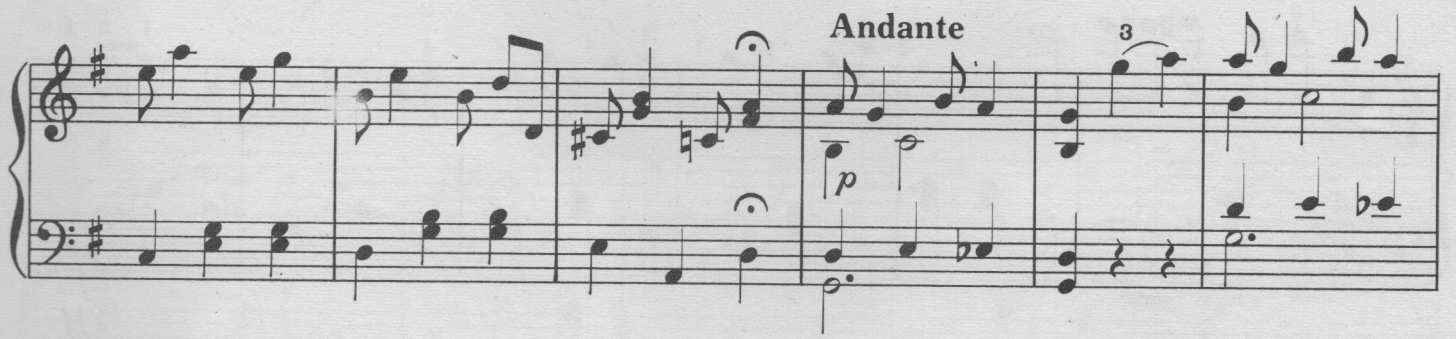
Andante
p

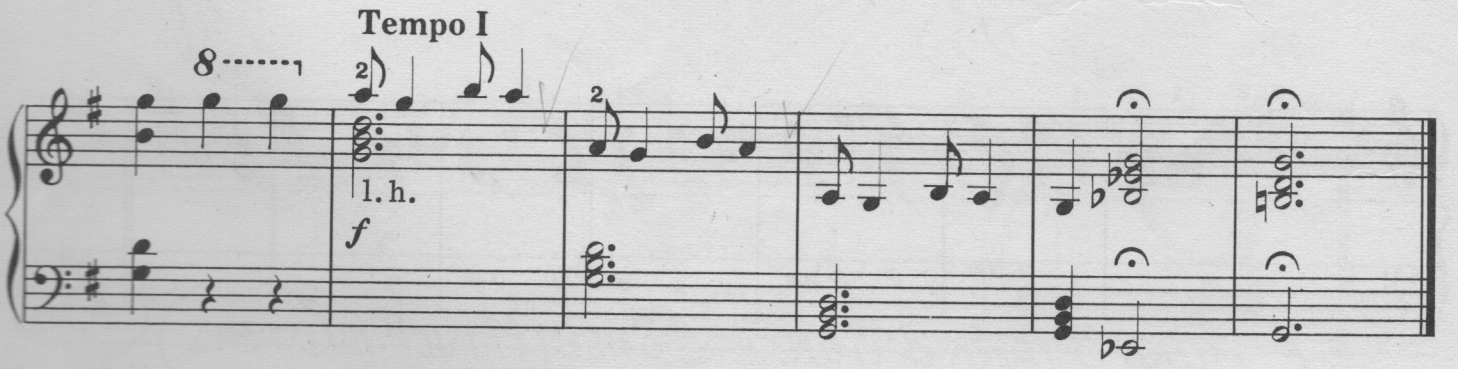
Tempo I
l. h.
f

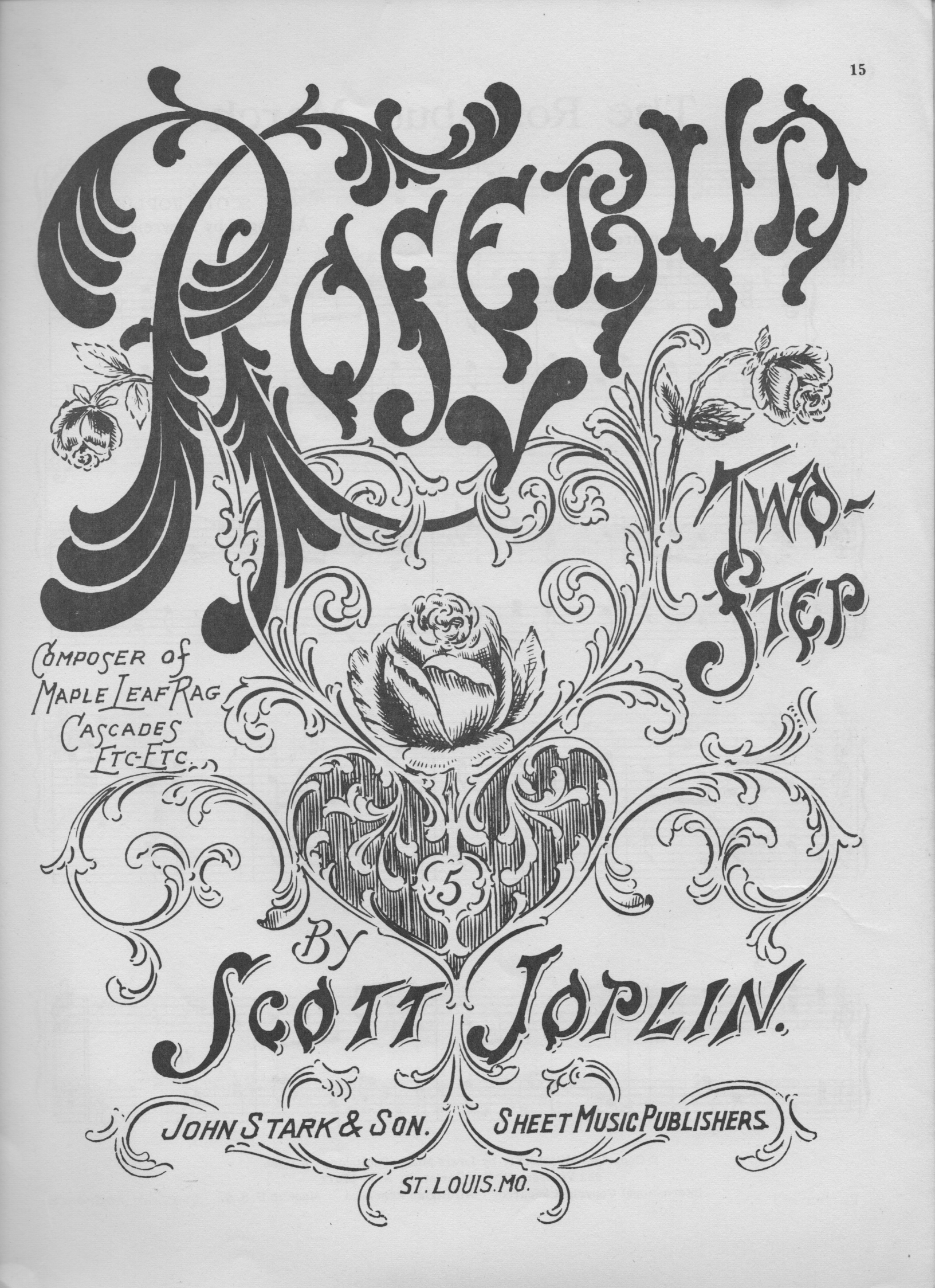
Rosebud
Two-Step
Composer of
Maple Leaf Rag
Cascades
Etc-Etc.
5
By
Scott Joplin.
John Stark & Son.
Sheet Music Publishers
St. Louis. Mo.

The Rose-bud March

SCOTT JOPLIN
Arranged by Lawrence Grant

Tempo di marcia

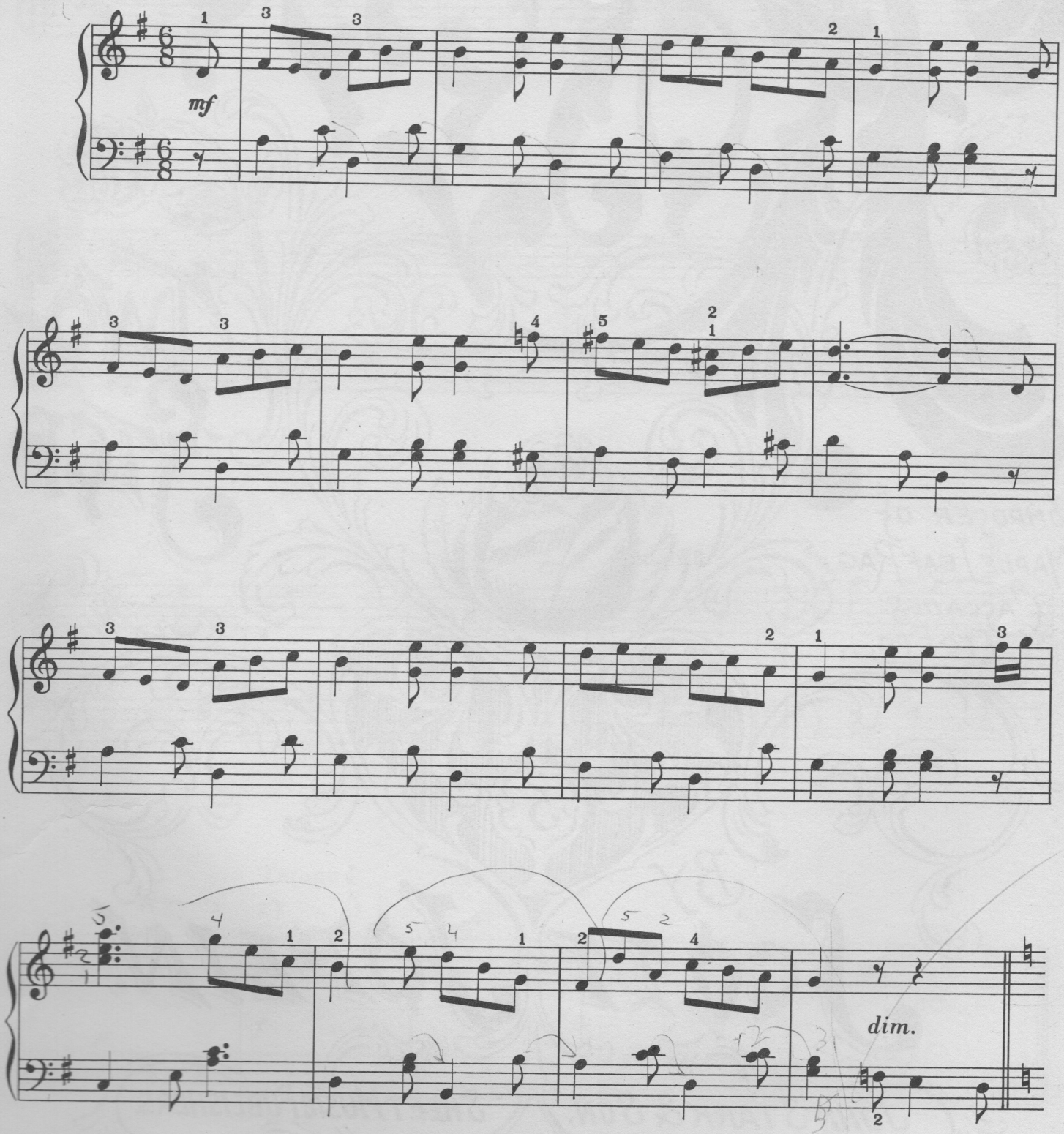

© Copyright MCMLXXIV by Lewis Music Publishing Co., Inc.
263 Veterans Blvd., Carlstadt, N.J. 07072
International Copyright Secured· All Rights Reserved Made in U.S.A.

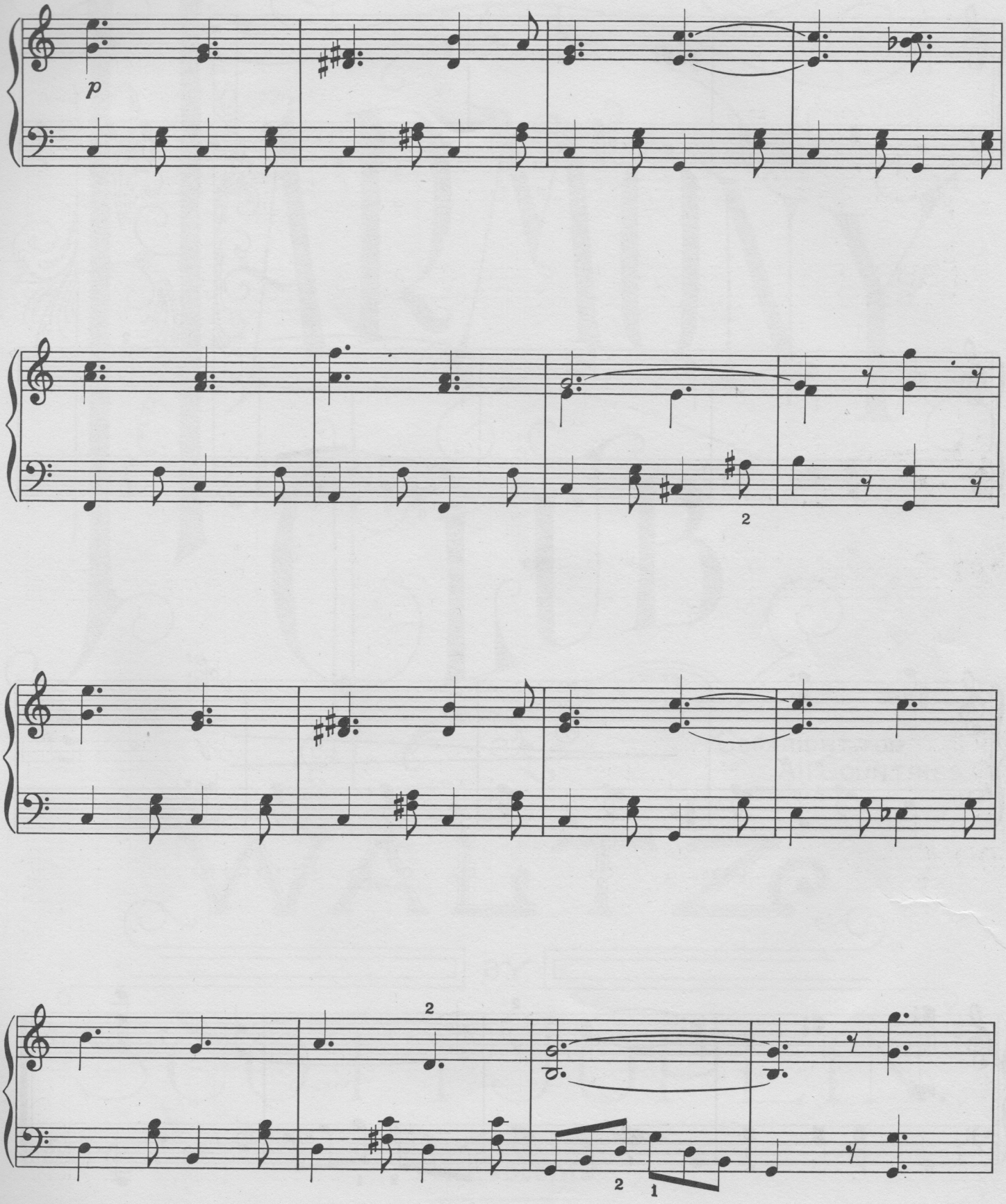
p
2
2
2
1

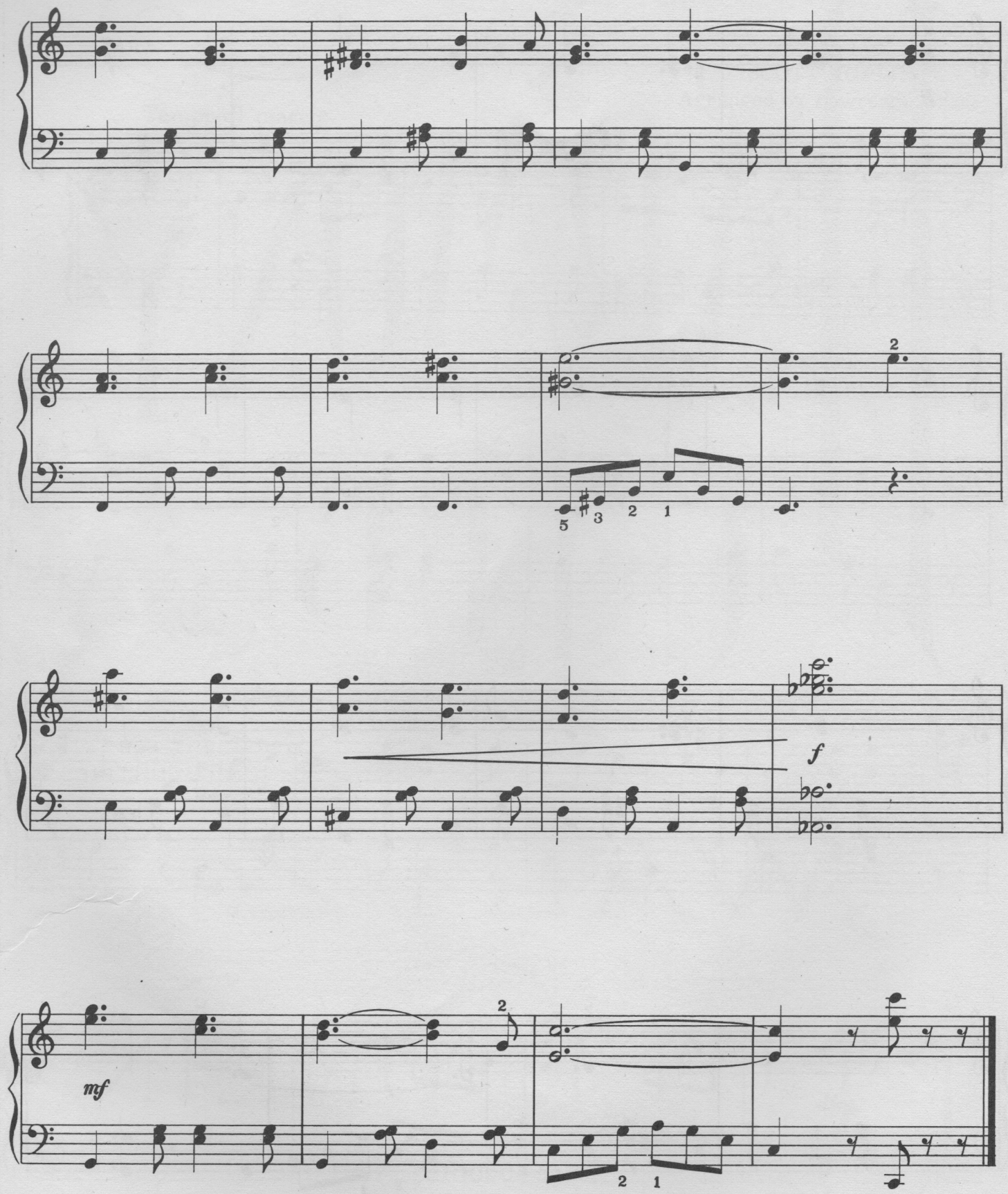
2
5 3 2 1
f
mf
2
2 1

HARMONY CLUB

COPYRIGHT FOR
All COUNTRIES.

WALTZ

BY

SCOTT JOPLIN.

Price 40 cents.

PUBLISHED BY ROBT SMITH, TEMPLE, TEX
LONDON, ENG., CHAS. SHEARD & Co.

HARMONY CLUB WALTZ

SCOTT JOPLIN
Arranged by Lawrence Grant

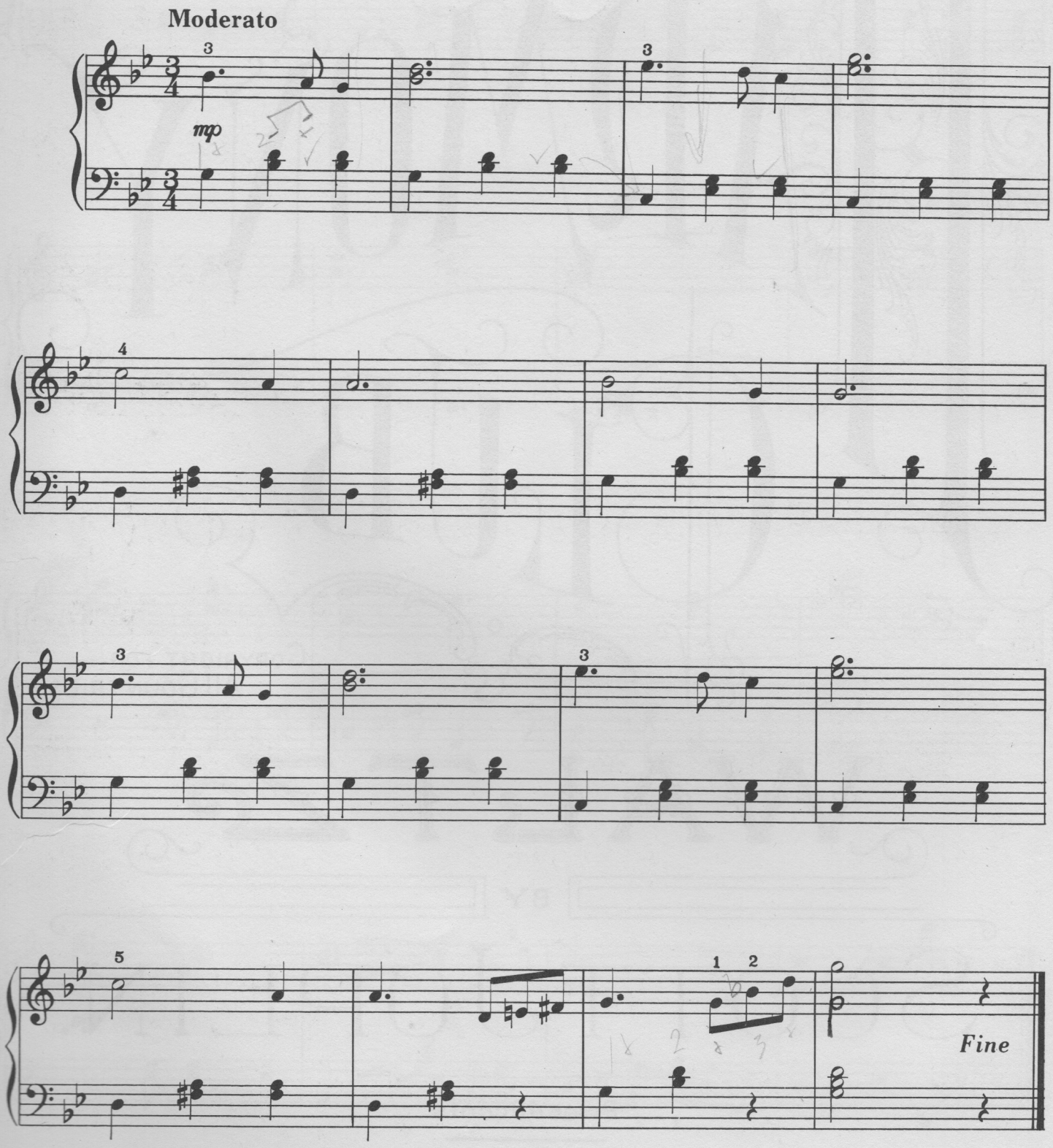

© Copyright MCMLXXIV by Lewis Music Publishing Co., Inc.
263 Veterans Blvd., Carlstadt, N.J., 07072
International Copyright Secured All Rights Reserved Made in U.S.A.

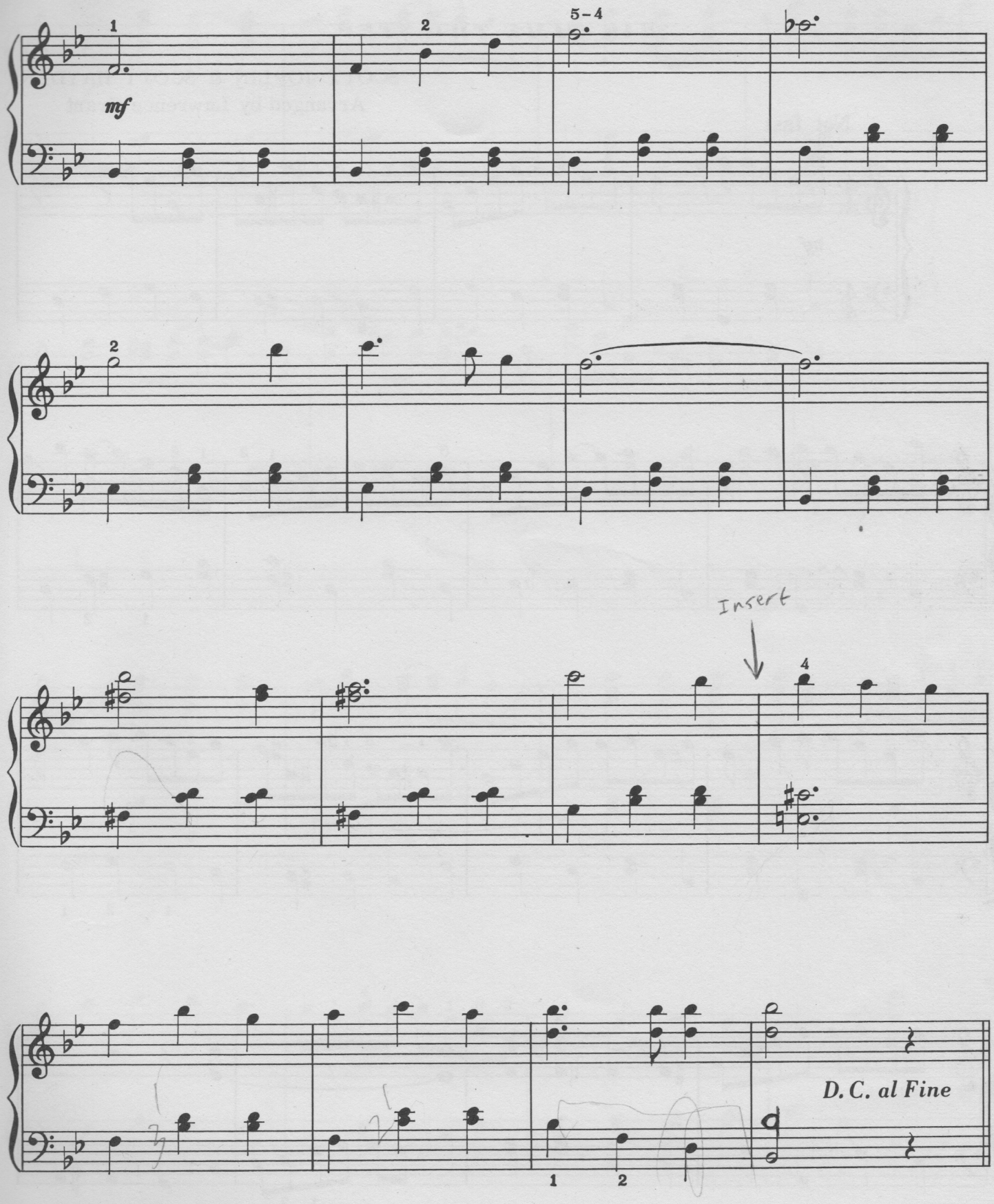

Harmony Club Waltz-2

SUN FLOWER SLOW DRAG

RAG TIME TWO STEP

SCOTT JOPLIN & SCOTT HAYDEN
Arranged by Lawrence Grant

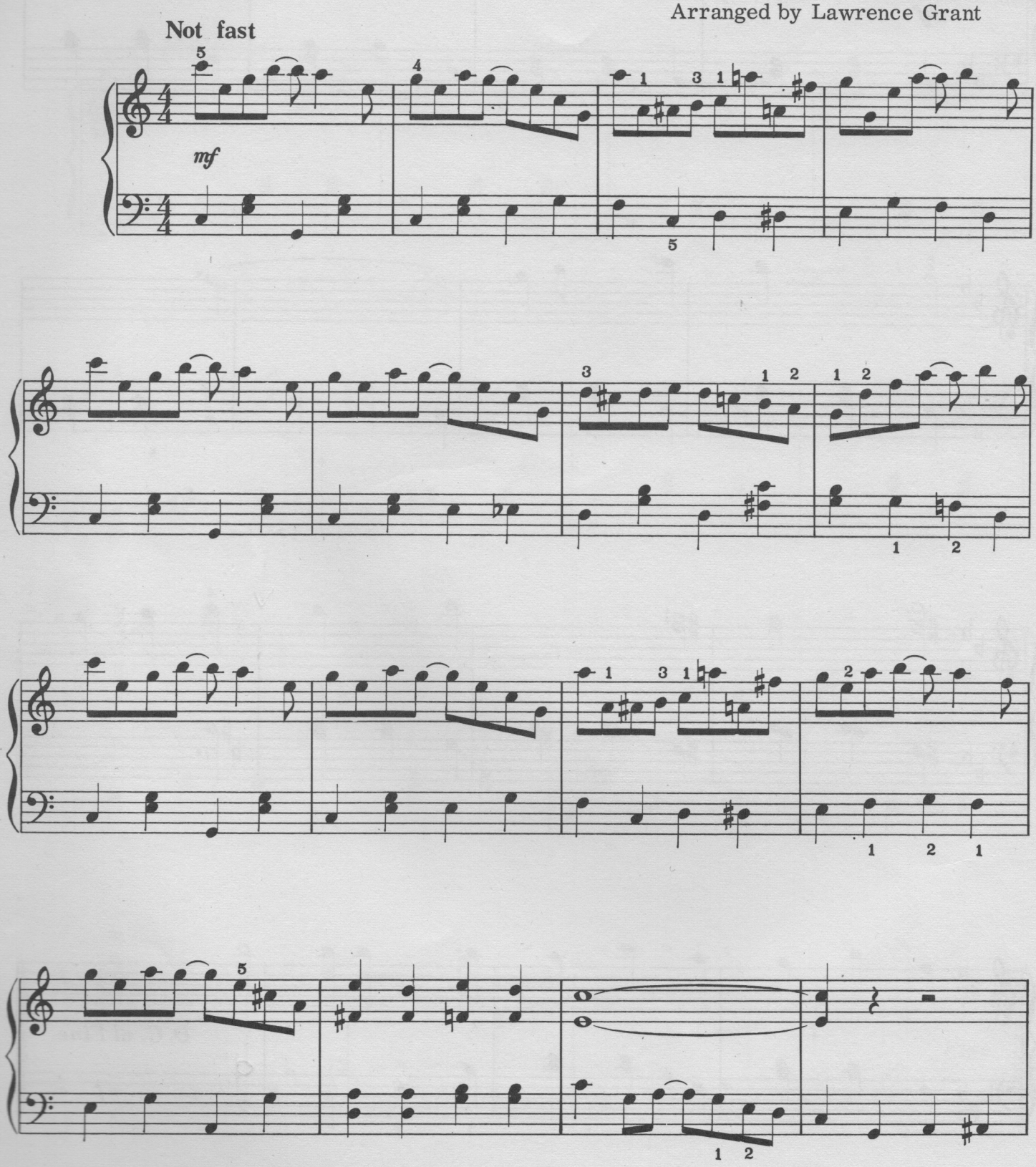

© Copyright MCMLXXIV by Lewis Music Publishing Co., Inc.
263 Veterans Blvd., Carlstadt, N.J., 07072
International Copyright Secured All Rights Reserved Made in U.S.A.

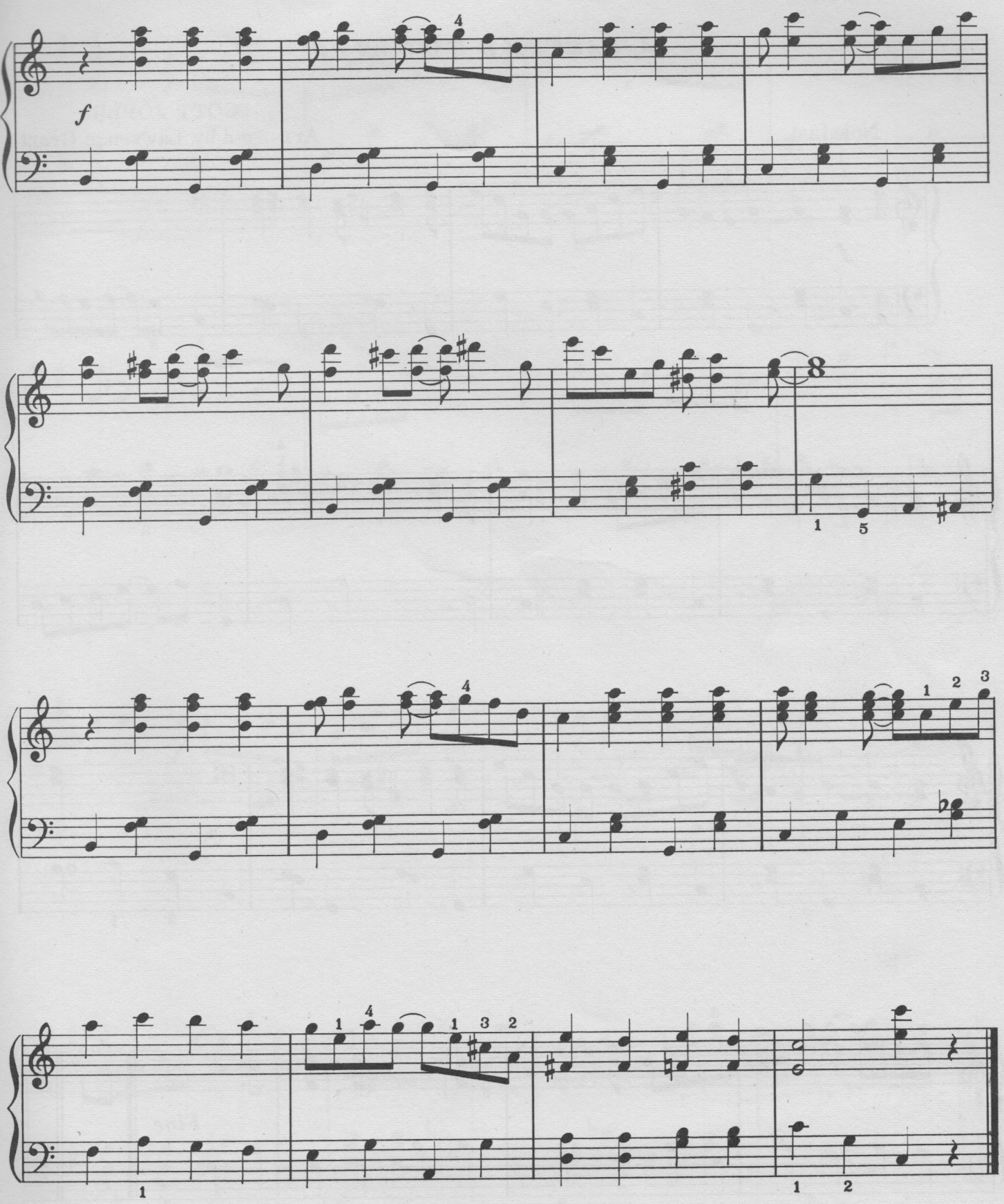

Sun Flower Slow Drag-2

THE STRENUOUS LIFE

A RAGTIME TWO STEP

SCOTT JOPLIN
Arranged by Lawrence Grant

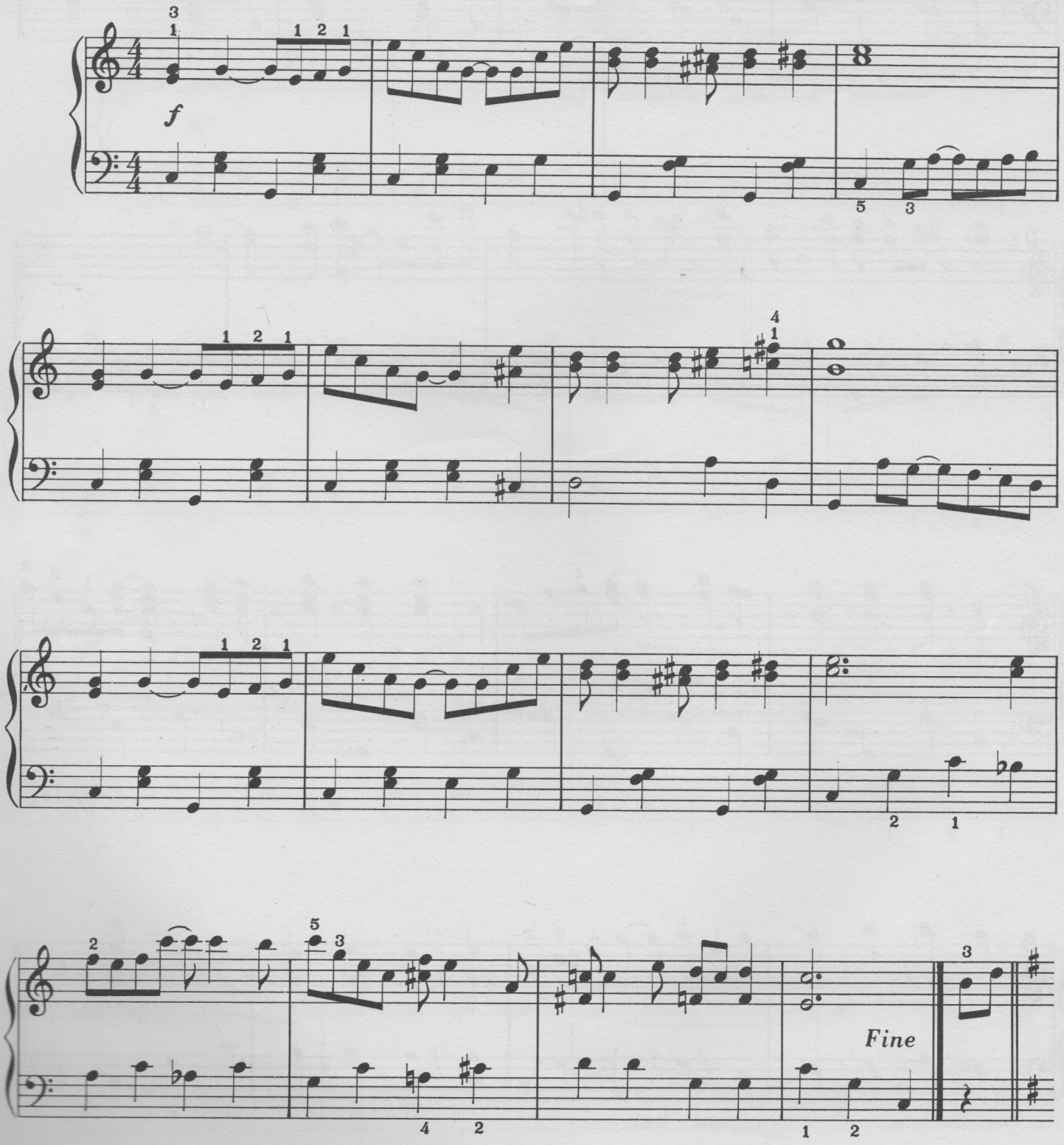

© Copyright MCMLXXIV by Lewis Music Publishing Co., Inc.
263 Veterans Blvd., Carlstadt, N.J., 07072
International Copyright Secured All Rights Reserved Made in U.S.A.

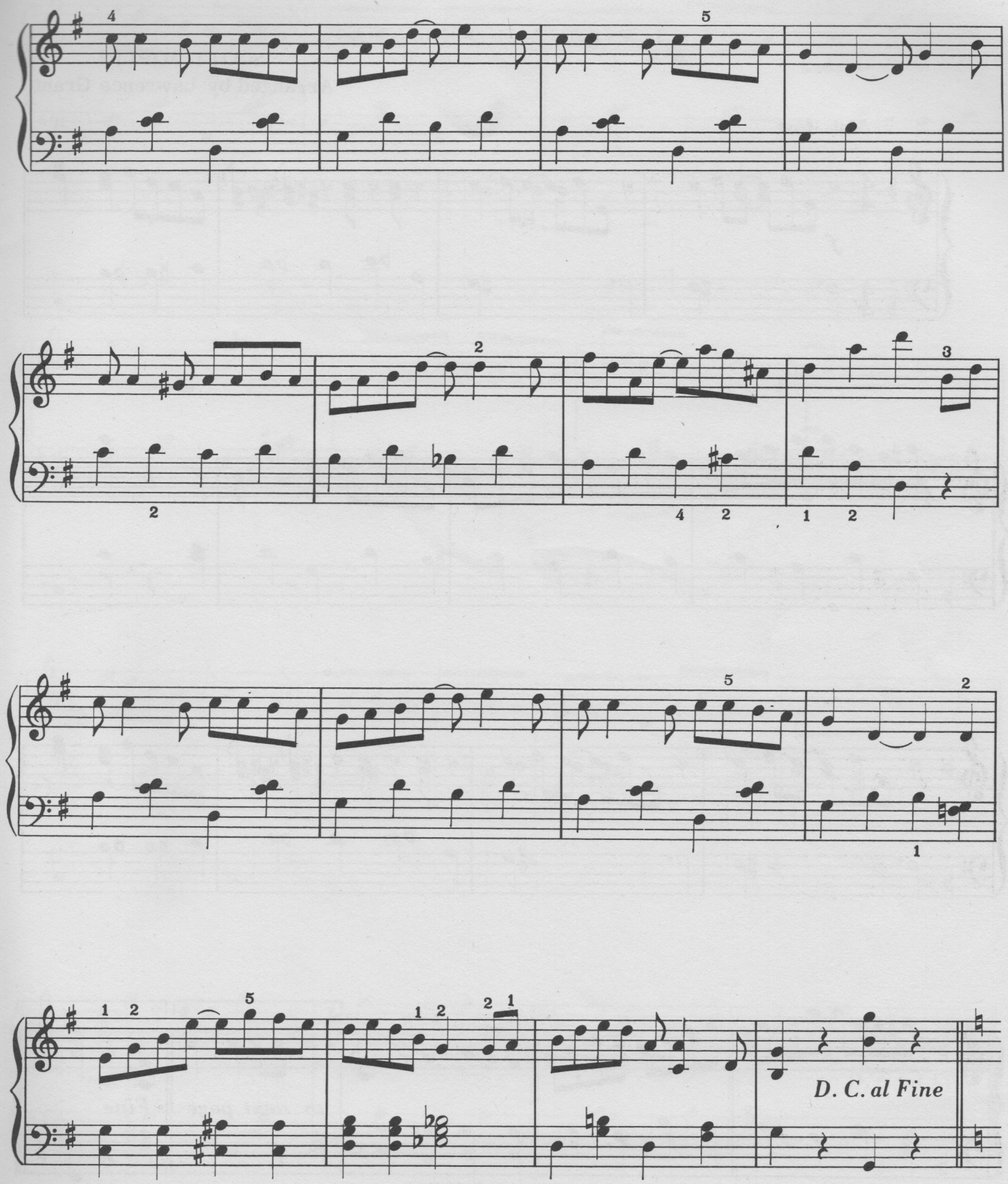
D. C. al Fine

ELITE SYNCOPATIONS

SCOTT JOPLIN
Arranged by Lawrence Grant

Not fast

f

1. 2.

to next page *Fine*

© Copyright MCMLXXIV by Lewis Music Publishing Co., Inc.
263 Veterans Blvd., Carlstadt, N.J., 07072
International Copyright Secured All Rights Reserved Made in U.S.A.

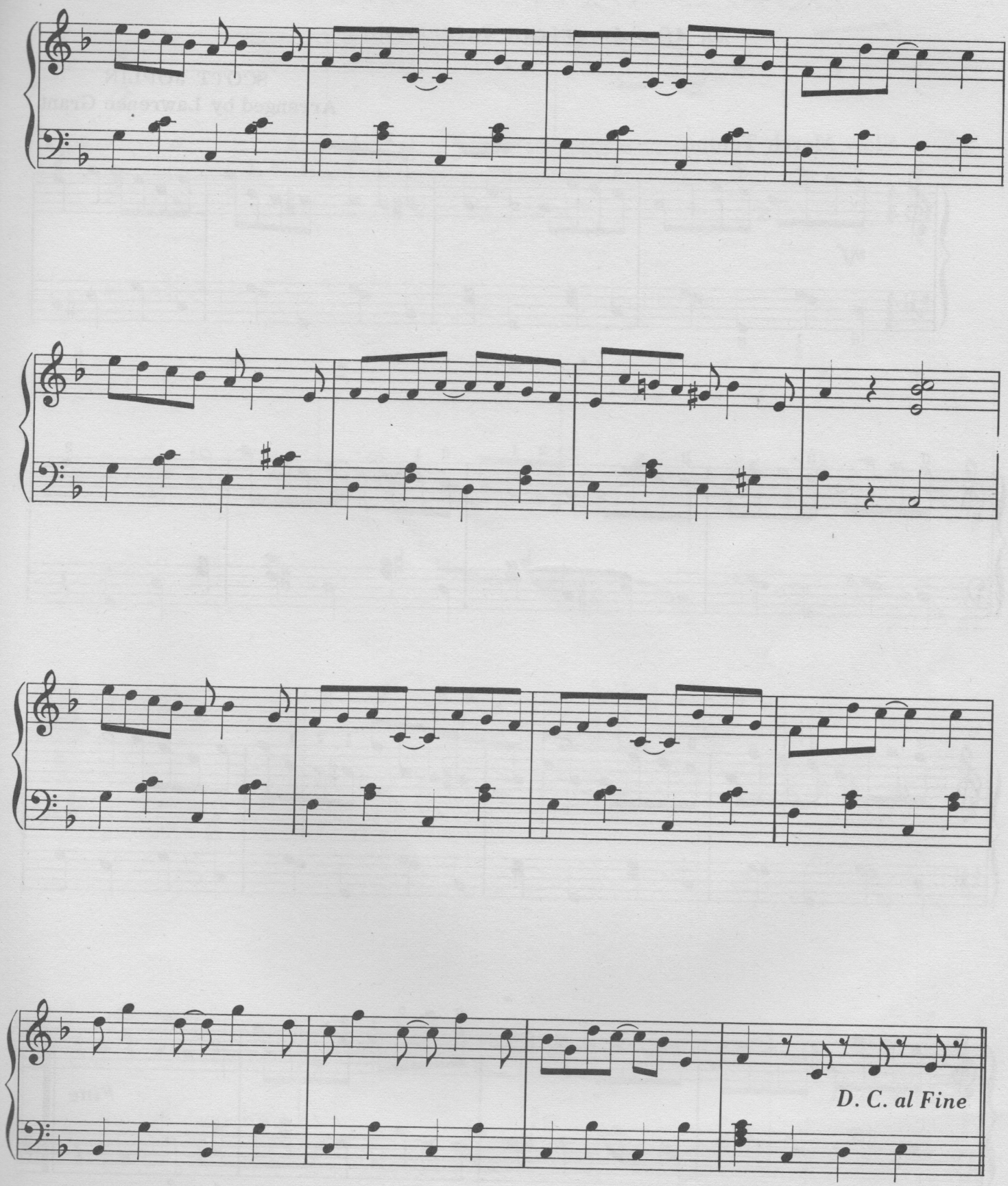
D. C. al Fine

THE CHRYSANTHEMUM

An Afro-American Intermezzo

SCOTT JOPLIN
Arranged by Lawrence Grant

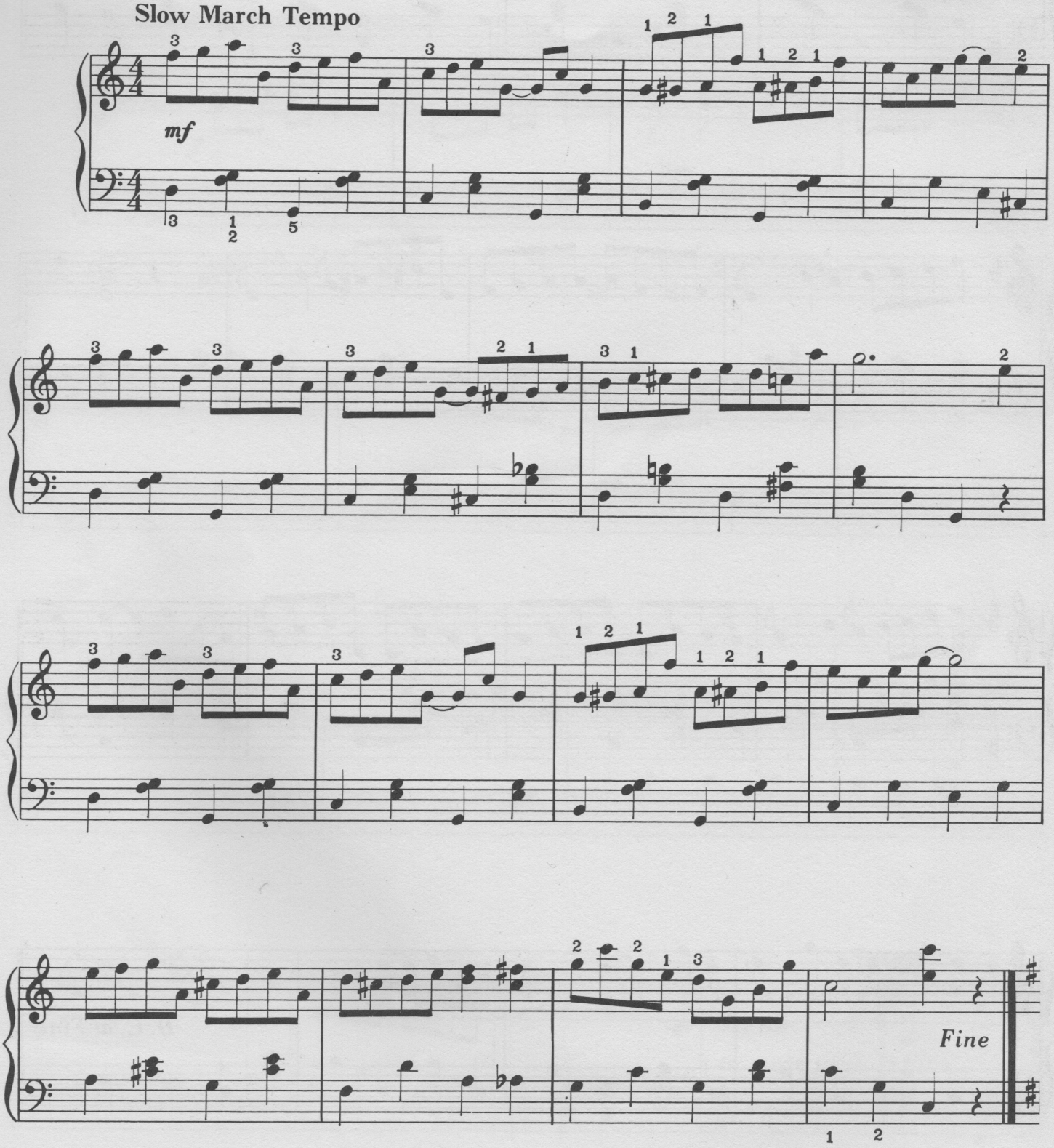

© Copyright MCMLXXIV by Lewis Music Publishing Co., Inc.
263 Veterans Blvd., Carlstadt, N.J., 07072
International Copyright Secured All Rights Reserved Made in U.S.A.

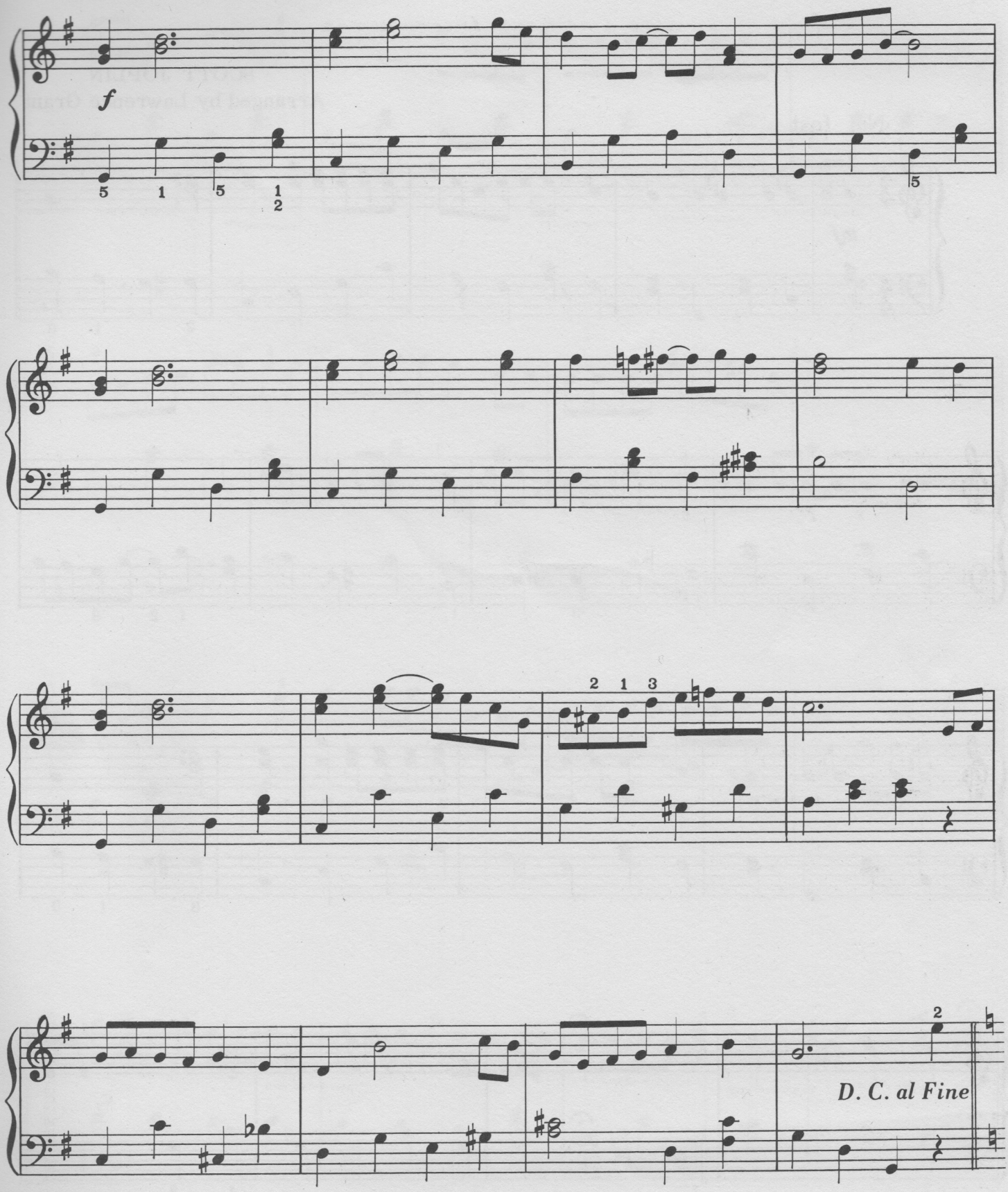
f
5 1 5 1 2
5
2 1 3
2
D. C. al Fine

THE "RAG TIME DANCE"

SCOTT JOPLIN
Arranged by Lawrence Grant

Not fast

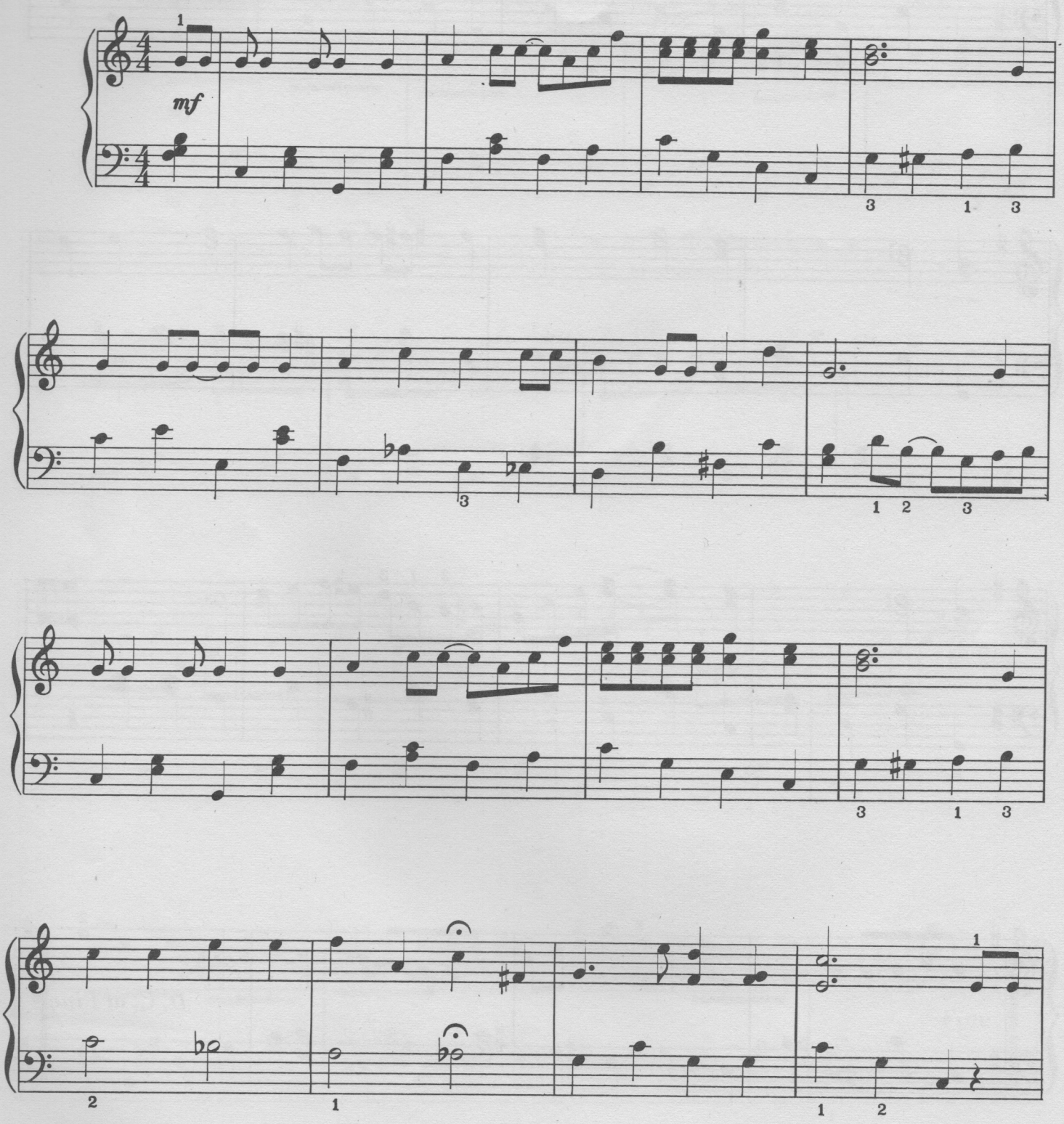

© Copyright MCMLXXIV by Lewis Music Publishing Co., Inc.
263 Veterans Blvd., Carlstadt, N.J. 07072
International Copyright Secured All Rights Reserved Made in U.S.A.

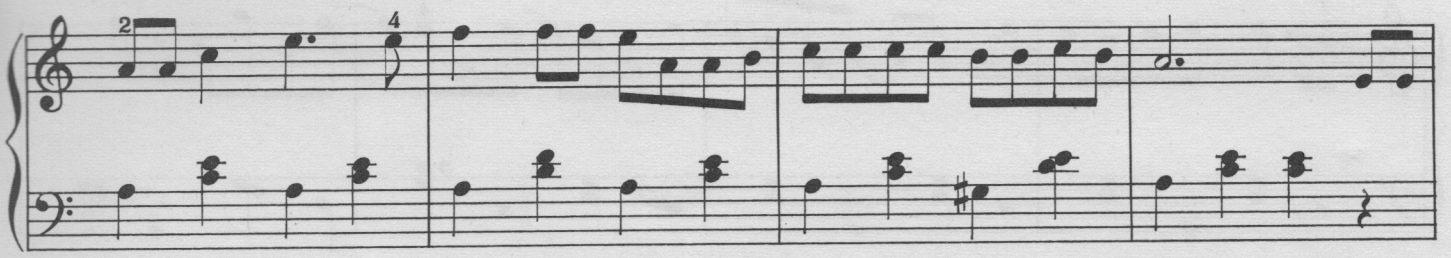
2
4

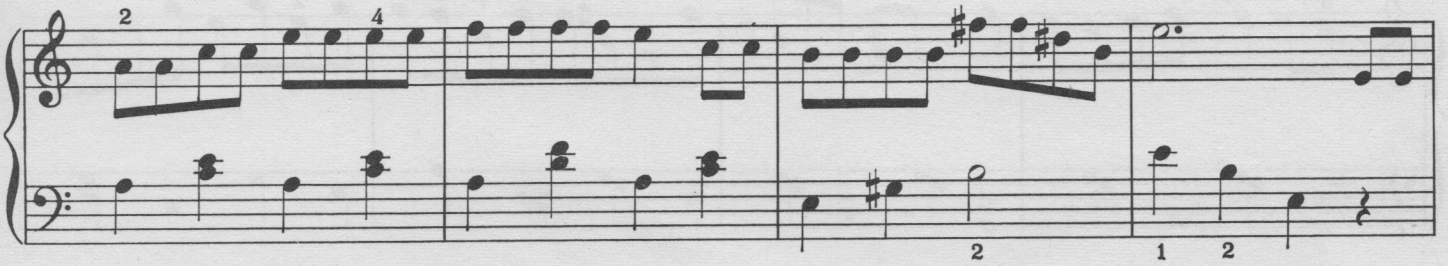
2
4
2
1
2

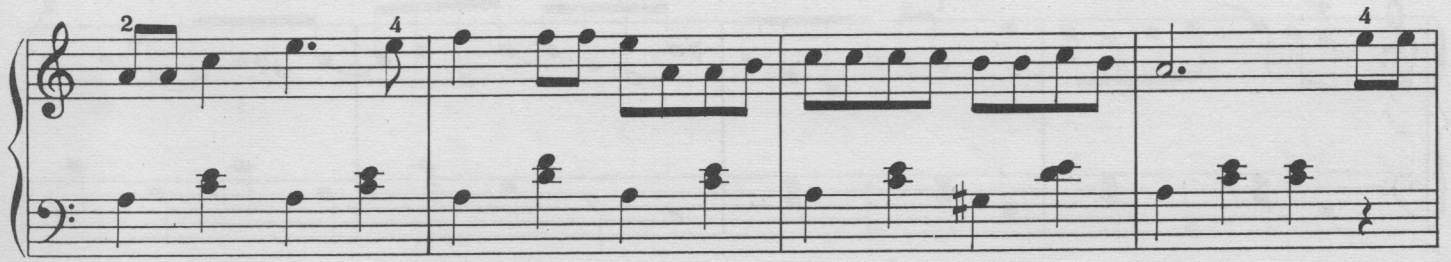
2
4
4

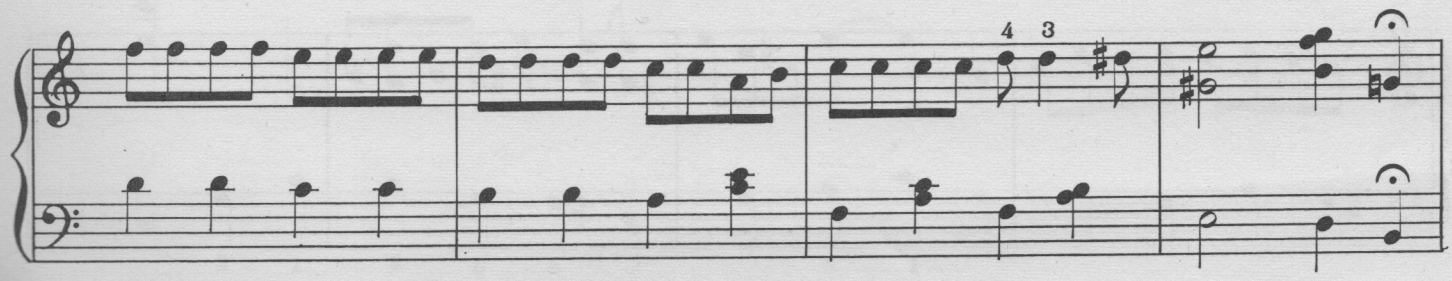
4
3

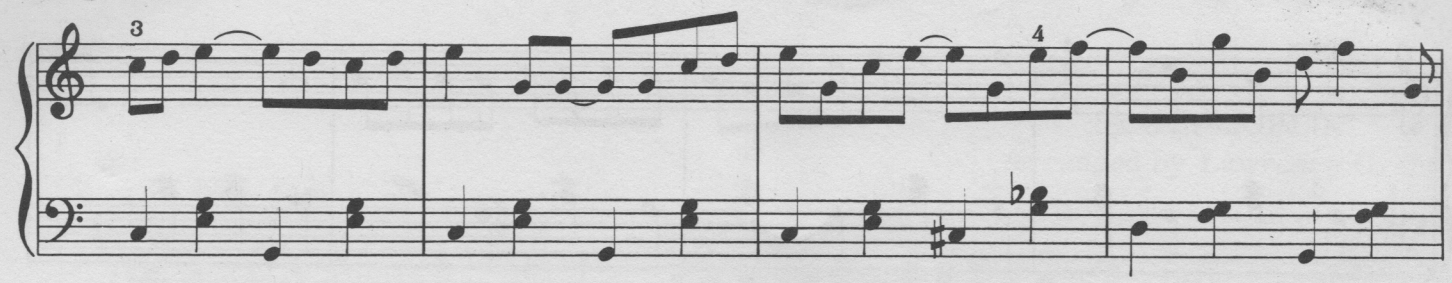
3
4

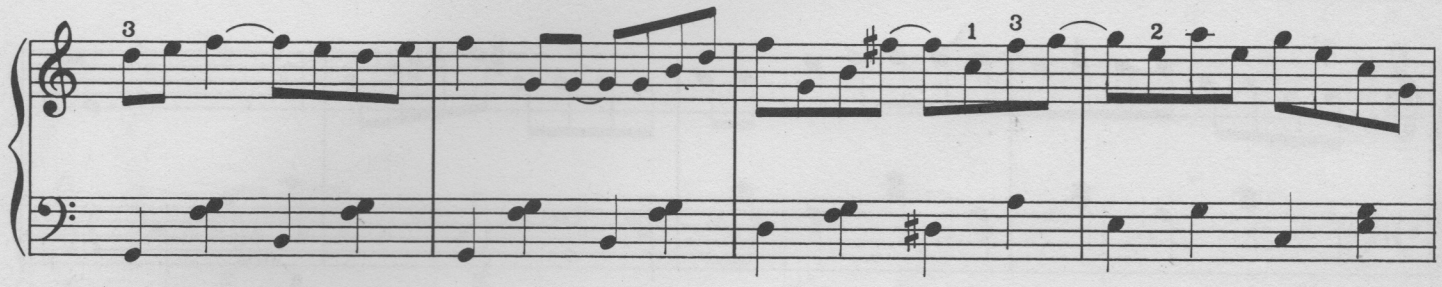
3
1 3
2

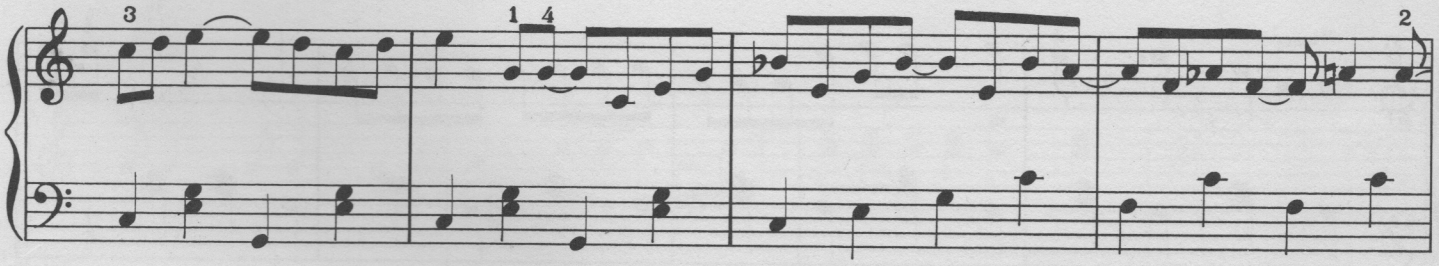
3
1 4
2

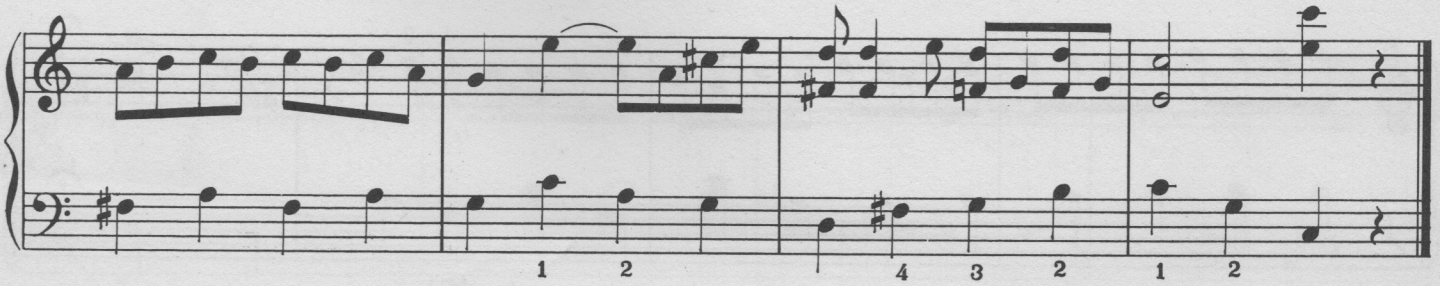
1 2
4 3 2
1 2

A COLLECTION OF 35 GREAT COMPOSITIONS IN ONE ALBUM

by

SCOTT JOPLIN

The King of Ragtime

A BREEZE FROM ALABAMA

ANTOINETTE

A PICTURE OF HER FACE (Song)

AUGUSTAN CLUB WALTZ

BETHENA (Concert Waltz)

BINKS' WALTZ

(THE) CASCADES

(THE) CHRYSANTHEMUM

CLEOPHA

COMBINATION MARCH

(THE) CRUSH COLLISION MARCH

(THE) EASY WINNERS

ELITE SYNCOPATIONS

(THE) ENTERTAINER

EUGENIA

(THE) FAVORITE

HARMONY CLUB WALTZ

I AM THINKING OF MY PICKA-
NINNY DAYS (Song)

LEOLA

LITTLE BLACK BABY (Song)

MAPLE LEAF RAG
(Same, with words)

MARCH MAJESTIC

ORIGINAL RAGS

(THE) PALM LEAF RAG

PEACHERINE RAG

PLEASE SAY YOU WILL (Song)

(THE) RAGTIME DANCE:
Instrumental
With words and dance instruction

(THE) ROSEBUD

SARAH DEAR (Song)

SOMETHING DOING

(THE) STRENUOUS LIFE

SUNFLOWER SLOW DRAG

SWIPESY

(THE) SYCAMORE

(THE) WEEPING WILLOW

LEWIS MUSIC PUBLISHING COMPANY, INC.